THE WEATHER
Cloudy, probably light rain tonight. Friday fair, somewhat colder; light variable winds becoming westerly.

THE LOWELL SUN

5 O'CLOCK

ESTABLISHED 1878 | LOWELL, MASS. THURSDAY NOVEMBER 16 1905 | 10 PAGES ONE CENT

BURNED TO DEATH

Several Bodies In Ruins of Tenement House

NEW YORK, Nov 16 At least five persons were burned to death in an Italian tenement house fire at 241 East 3rd street early today The house was six floors high and the sleeping tenants on the five upper floors were made prisoners by the flames, with the ground floor a roaring furnace beneath them. Three of those who lost their lives were kneeling in prayer when the fire reached them

Within the first hour after the fire was under control, the bodies of two women and three more had been taken from the stairways between the second and third floors. The police believe that the fire was started by an incendiary It began in rubbish at the bottom of an air shaft and spread through a grocery store on the ground floor. A policeman who discovered the fire ran into the building, pounding on the hall doors all the way up to the sixth floor to waken the tenants. The fire followed him so swiftly that when he reached the top floor he was obliged to send the tenants there out to the fire escapes to save them from suffocation. Soon all the floors below and the fire escapes were packed with Italians whom the flames had cut off from escape by the stairways.

When the fire department arrived with its ladders nearly everyone on the fire escapes was kneeling in prayer or saying the rosary Adding to the pathos of the scene was the action of the men who stood with their arms full of prized possessions, while their wives fought and wailed to protect the children from being trampled by the crowd or suffocated by smoke.

Everyone on the fire escapes was saved by the firemen The first group of dead was found on a stairway near the second floor. On the next stairway above the firemen found the bodies of two women and one man who had evidently knelt together where they died

The dead are:

GUISEPPI RANDAZZO
ANTONIA LOREA
CALVATORE TIAZZA.
SANTA TIAZZA.
ANTONIO SELARDE.

The lessee of the house, told the police today that the Black Hand society had recently sent him letters demanding $300. Although the demands did not state what the penalty was to be for refusing to pay the money, the police have begun an investigation on the belief that the fire was started by the writer of the letters.

CASEY MEETING

Nathan D. Pratt Made Strong Speech

Democrats representing wards six and nine attended a meeting at the Casey headquarters, last evening, and the quarters were crowded to the door. Addresses were made by Nathan D. Pratt, Edward Cawley, Thomas Lonergan, D. A. Sullivan and others.

Mr. Pratt's speech created great enthusiasm. He said he had been in Lowell thirty years and had been intimately acquainted with all the mayors during that time. Some of them were great men, most of them were good men, and all of them endeavored to advance the interests of Lowell; but he did not believe that there was a single mayor in all that time who had done more in one short year to advance the interests of our city than had our present chief magistrate, J. B. Casey. They talk of mistakes, but put Mayor Casey's mistakes on the one side and the good he has accomplished on the other, and you will find an important balance standing to his credit.

For years we have heard talk of abolishing grade crossings but they were not abolished until Mayor Casey put his shoulder to the movement. That I hold, is one of the best public improvements effected in a generation.

Then we heard much about bringing new industries here, but little was done until Mayor Casey succeeded in bringing a large shoe shop and a branch of the Arlington mills here. With these came other industries. The downward tendency has been overcome and we are face to face with a period of progress. If Mayor Casey accomplished so much in one year, will he not do more if you re-elect him for a second term?

Mayor Casey is young, active, energetic; he is deeply interested in the welfare of Lowell and in my opinion it would be a great mistake not to keep him at the helm for another year.

A rallying committee for wards six and nine was appointed. Mayor Casey was present and talked over the situation with the wardsmen. Reports of the most encouraging nature were heard and it was the concensus of opinion that the mayor will receive even a larger vote in the caucuses this year than he received last year.

You may have us fit your
EYES
at your own home without extra charge.
THE BABBITT CO.
OPTICIANS
BON MARCHE BUILDING.
Suite 19. Take Elevator.

$75 PER MONTH—Expenses advanced. Men to travel, post signs, advertise and leave samples. Kuhlman Co., 391 Atlas Block, Chicago.

LOST--A tan colored chatelaine bag containing purse and card case and other articles. Return to Mrs. Lemaire, 55 Fremont st. or Centralville Millinery store. Reward.

PLATFORM OF
Frederick W. Farnham
Republican Candidate for Mayor.
23 Years in the Civil Engineering Dept.
EFFICIENCY in public service.
ECONOMY in the expenditure of the people's money.
PROGRESSIVENESS in the development of the city's interests.
HONESTY in the administration of city affairs.

Every Saturday Night
WE WILL GIVE A
Box of Rollaway Cigars
to the person making the largest score at the Box Ball Alleys. Get into the game and get your smokes free.
Rollaway Alleys
Hurd Street

TO REFORMATORY

Albert Hamel Sentenced For Larceny

PRISONER WITH BAD CRIMINAL RECORD

Will be Examined as To Sanity

Albert Hamel, alias Albert Daniels, a long-headed and ready talking youth, was charged with stealing a Knights of Columbus charm and $7 in money from Joseph M. Perry, a Cape Verde colored man, one night recently when Perry befriending Hamel allowed him to sleep with him at a boarding house in Colburn street. Perry said that the charm was given him by his brother before the latter died and he had it in a pocketbook with the money when the pair slept together. In the morning after Hamel left the house he missed the money. The charm was recovered in a pawnshop

Young Daniels said that he found the charm in Perry's pocket while looking for a match. He told Perry he would keep it and the latter raised no serious objections. Then he took the charm to the pawnshop and realized some money on it. He said he belonged in Nashua and had left home because while his mother was using him all right he didn't believe it and thought he could do better elsewhere. He had been to Manchester, Brockton and other places and had just come to Lowell. The boy's mother was in court and she said that on account of the bad company her boy had kept she had to take him to court as a stubborn child and he was sentenced to the industrial school at Manchester, where he served three years. Then he returned to Nashua and worked for a while but after leaving his job got into bad company again and finally ran away. At first she looked for him but afterward concluded that it would do him good to fight with the world for a little while, after which he might be willing to return to his home. The court thought he needed some restraint and sentenced him to the Concord reformatory. He appealed but afterward withdrew the appeal.

William E. Lawrenson denied that he was drunk but there were several witnesses who swore that he was very drunk. The court was somewhat surprised to see Lawrenson for he was supposed to be in the Danvers insane asylum. For a young man he has a remarkable criminal record. Since 1893 he has served 14 months in jail, seven years in the house of correction, one term at the state farm in Bridgewater and 18 months in the Danvers insane asylum. Judge Hadley sentenced him to jail for 20 days and stated that in the meantime he would have an inquest upon the mental condition of the defendant.

Several simple drunks were fined.

FOOTBALL
LOWELL HIGH
vs.
FITCHBURG HIGH
SPALDING PARK, SATURDAY,
NOV. 18, 1905.
Admission - - - 25 Cents

DESTRUCTIVE FIRE

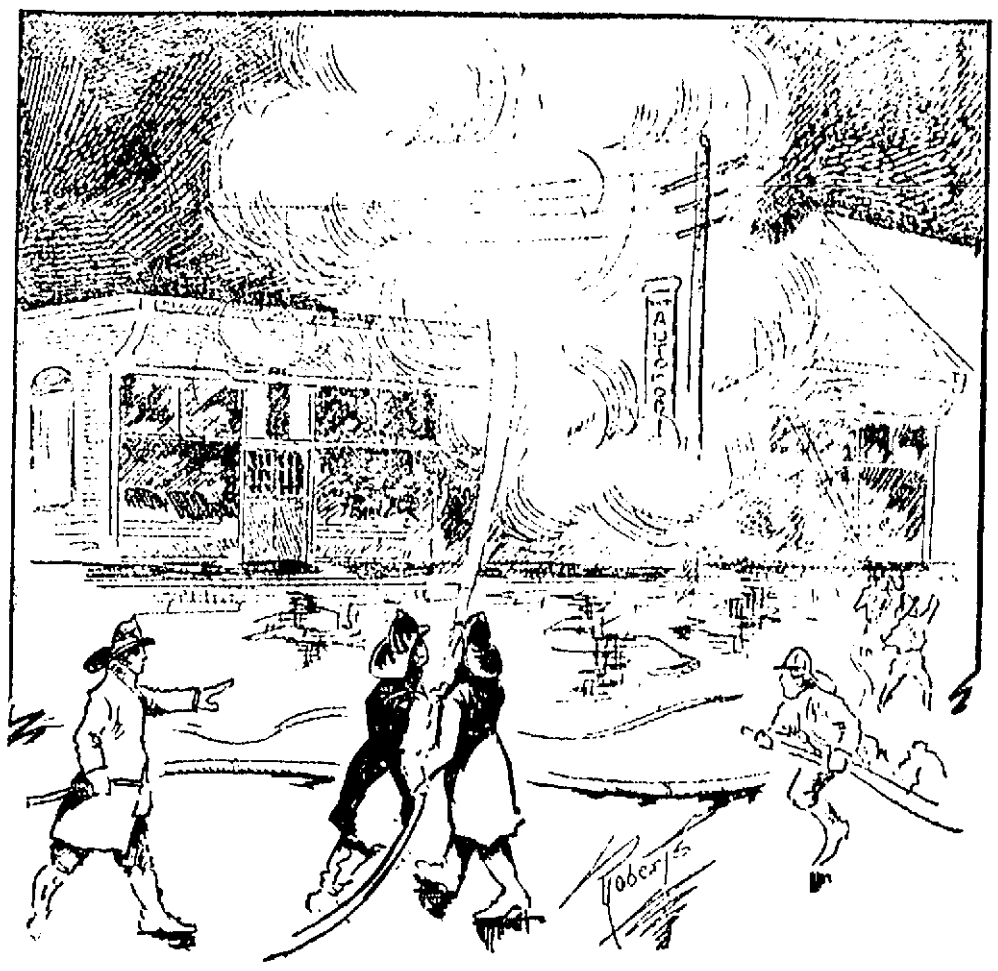

THE CASWELL GARAGE IN FLAMES.

In the Caswell Garage on Moody Street

A disastrous fire broke out in the Caswell garage in Moody street shortly after midnight last night and half an hour later when the flames were placed under control a damage of about $20,000 had been done. About a dozen automobiles, several of which belonged to the garage, while the others belonged to outside parties, were badly damaged. Some of them will undoubtedly be a total loss while others were only slightly damaged.

That the fire did not spread to the tenement buildings in the vicinity was due only to the efficient work of the fire department. The blaze was a hard one to fight, but the men kept the flames from spreading and soon had it under control. If the fire had spread to the congested district close by there would undoubtedly have been a loss of many lives.

The fire was discovered by John Mahan, the well known bicycle rider. He was passing through Moody street at five minutes after twelve o'clock and when almost opposite one of the doors of the garage heard a loud report which was followed by the blowing out of the glass window in one of the doors and this was followed by a sharp tongue of fire.

A hasty glance was sufficient to convince Mahan, who is familiar with the automobile and bicycle business, that quick work was necessary as the fire, if it got much headway, would do great damage. Accordingly he ran through Tremont street to where box 25 is located and pulled in the alarm.

The fire apparatus was soon on the scene and three lines of hose and a chemical line were turned into the store. When the first stream of water was turned into the place the flames were leaping half way across the street and it took considerable courage for the men to enter the building.

Chief Engineer Hosmer was very late in reaching the fire, not due to any fault of his, but to the fact that his wagon was held up at the Middlesex street station for seven minutes while a freight kept shifting back and forth When he arrived he directed the chemical men into the centre of the fire and it was soon under control.

After pulling in the alarm Jack Mahan started to go into the store to save some of the machines, but a police officer, who realized the danger the young man would be in, refused to allow him to go.

The fire seemed to have its origin in the rear of the repair shop, near where the gasolene is stored. In the cellar and the stairway leading to the cellar from the repair shop were evidences of fire, but it is thought that the fire worked itself downward instead of having its origin in the cellar and working upwards.

Chief Hosmer in conversation with a representative of The Sun stated that he was unable at the time to state the origin of the fire, but believed that it was the result of spontaneous combustion or else from gasolene leaking from one of the four cans which he found. The dripping of gasolene from a can and falling on the floor will cause a vapor which will explode, this vapor being as powerful almost as gunpowder. There is practically no foundation to the theory that after the fire originated the explosion occurred as gasolene will not explode when reached by fire, but will burn in the same manner as will oil.

When Chief Hosmer arrived on the scene he located four cans of gasolene, three five-gallon cans and one four-gallon can, but none of them were full, though there was possibly ten or twelve gallons in all four cans. The stoppers had been blown out of the cans and they were removed to the street and their contents dumped there.

There were many machines stored in the garage for the winter, while others were being repaired. Walter Teague's Packard touring car, valued at about $2500, was badly damaged, and it is understood that there was no insurance on it. A machine belonging to Michael J. Sullivan of Salem was almost totally destroyed. Charles H. Lane's Grout steamer which was undergoing repairs was also badly damaged, the body, machinery and tires being almost a total loss. Pierre Gregoire's big Ford touring car, valued at $2500, was badly scorched. Two machines belonging to Mrs. Caswell were also badly damaged.

Henry Dunham's Ford car was having an axle repaired, and the body of the machine was damaged considerably. Fred Shaw's White steamer also suffered several hundred dollars worth of damage Mr. J. A. Pevey's Wayne car was fortunate in escaping with a bad scorching of the body and other minor parts. Fred C. Church had the insurance on Mr. Pevey's auto.

Z. A. Patenaude's Pope-Toledo, which was burned on the boulevard last Thursday night, escaped damage, owing to the fact that only the running gear was in the garage and this portion of the machine was in the end of the building which the flames did not reach.

Horace Bacon's Ford was badly damaged and there was no insurance on the machine.

Probably the heaviest individual loser is Charles Sherburne, who had a Reo touring car and a big De Dion racing machine in the garage. The De Dion machine, which is of French make, cost $7500 when new and was in the garage undergoing repairs. Both machines were in the hottest part of the fire and suffered big damage. Mr. Sherburne in conversation with a representative of The Sun this morning stated that despite the insurance which he carries on both machines he will lose about $600.

Mr. Sherburne and a man named Cote were probably the last persons in the place last night. The garage was closed at 10 o'clock, but Mr. Sherburne had his Reo car out and reached the garage about 11.30 o'clock and after putting up his machine locked the door and went home. He stated that when he left the place everything appeared to be all right, and to show that his machine could not have started the fire he pointed to the fact that his gasolene tank was in perfect condition and the gasolene untouched.

Besides these machines, there were 10 bicycles which suffered from the flames. Much material used in the repair of autos and bicycles was destroyed, while the damage to the building will figure into the hundreds.

A rough estimate of the whole damage is $20,000, although this may be increased when a more thorough investigation will be made today. There was a number of machines in the northern portion of the building which suffered only from smoke and water.

Mell Mahon, who pulled in the alarm, is of the opinion that an explosion of gasolene caused the fire for he said: "From the rumbling noise which preceded the flash of light which occurred just as I was passing the place I should judge that an explosion of some kind caused the fire.

Men employed in the garage stated that the fire could not have possibly started from the gasolene cans

"Mrs Caswell," said one of the men who works there, "is very careful of the manner in which the gasolene is handled and never allows much of the stuff about the place. This morning an order for 15 gal cans was sent in and I presume that it was delivered during the afternoon, although I am not sure of it. I do not think that the fire started from the gasolene unless started by some one"

Mrs Caswell stated to a Sun reporter that she did not have the least idea how the fire could have started and that her loss will be practically a total loss as she carried but little insurance As to what her loss would be, she was unable to state at the time.

Officer Gerow who was patrolling the beat in the vicinity, stated that he went through Moody street about 11.30 o'clock and at that time there was not the least sign of fire in the building.

Mrs Esther L. Caswell is owner of the garage and the building belongs to James Saunders.

The building is insured for a small amount

Insurance on the building was carried through the agency of Frank M. Brogan.

BOX 7

RANG BECAUSE OF OVERHEATED STOVE.

An overheated stove in Mr. Goldman's house caused an alarm from box 7 about 12.30 this afternoon. Nothing doing.

COUNTERFEITERS CAUGHT.

BERLIN, Nov. 16.- A dispatch from Cologne published today announces the arrest at Schlebusch, Prussia, of a band of counterfeiters who made a specialty of counterfeiting American paper money.

SCHOOL BOYS ARE INJURED
In appearance with unpolished shoes Teach them to use Army & Navy Friction Polish. It's easy, clean and quick.

LATEST

HAD LOADED PISTOL

Charged That Crowley Tried to Shoot Lomasney

BOSTON, Nov 16 The preliminary contest for the mayoralty of the city of Boston ended today when the joint primaries were held The democratic candidates were Edward L. Donovan and former Congressman John F. Fitzgerald, while three republican candidates were in the field Speaker Louis Frothingham of the state house of representatives, former municipal Judge Henry H. Dewey and state Senator Edward B. Callender The campaign has been one of exceptional bitterness, and unusual precautions were taken by the authorities to prevent any fraud or disorder today. Under the law, the Australian ballot system is used, the ballots being cast in the various precincts. The weather this forenoon, was cloudy and threatening but owing to the intense interest throughout the city a heavy vote was anticipated. While all the candidates expressed confidence, the outcome in the primaries was wholly in doubt when the polls were opened today.

During the early forenoon disorder in a precinct of ward 11, the home district of Joseph Lomasney, chief supporter of Candidate Donovan, resulted in the arrest of Timothy W Crowley leader of the ward delegation for candidate Fitzgerald Crowley was taken into custody on the charge of assault with a loaded pistol upon Joseph Lomasney, brother of Martin Lomasney According to the police Lomasney and Crowley became engaged in a vigorous discussion over the respective qualifications of candidates Donovan and Fitzgerald when suddenly Crowley stepping away from Lomasney drew a pistol from his pocket and aimed it at Lomasney's breast Election officers and other men jumped between the pair and disarmed Crowley, who was later arrested.

In the first hour of voting at one of the precincts of ward six just twice as many ballots were cast as at the state election a week ago. Election officers said that they never before had seen such an early rush to the polls In other districts, the early voting was similarly heavy.

LAID AT REST

Funeral of the Late Inspector McCaffrey

SERVICE AT IMMACULATE CONCEPTION

The Deceased Was an Old Resident

The remains of the late John F. McCaffrey, known all over the state as "Josh" McCaffrey, food inspector for the state board of health were consigned to their final resting place this morning and another break in the ranks of the "Old Forty-Niners" now fast reaching the end is regretfully recorded.

The late inspector was 73 years of age and when a mere boy joined the army of Eastern argonauts who went to the gold fields of California when the news of the discovery of the precious metal startled the country in 1849.

After several years in the west he returned to his home in this city and became well known as an advocate of the cause of temperance and he was one of the founders and charter members of the Mathew Temperance society. In 1874 he was appointed a member of the local police department Four years later he was appointed captain of the department. In 1879 he was succeeded by Captain Goodhue and assigned to patrol duty. Jan. 26, 1881, he was appointed to the detective force for two years and at the expiration of his term of office was reappointed and in 1883 was made an inspector

He resigned Feb. 10, 1895, to accept a position as an inspector with the state board of health, and served in that capacity for 20 years, resigning recently because of ill health.

During all his years of service with the state board he prosecuted all of his own cases before the bar and he never lost a case in all his experience. He is survived by one son, John W. McCaffrey of Grafenville, Pa., and one daughter, Mrs. Frank Flaherty of Great Falls, Montana.

The funeral took place this morning from the late home of the deceased at 9 o'clock and was attended by a large gathering including many old residents of Lowell and friends from Boston, Concord and Lawrence. A wealth of floral tributes surrounded the bier. The funeral cortege proceeded to the Immaculate Conception church, this city where at 10 o'clock solemn high mass of requiem was sung by Rev. Fr. Lawrence, O. M. I., assisted by Rev. Fr. Reandin, O. M. I., deacon and Rev. Fr. Sullivan, O. M. I., sub deacon. The remains were borne to the catafalque at the altar by the following bearers Messrs James McLaughlin, Thomas Costello, Lawrence J. Cunningham, Edward F. Slattery, Denis J. Sullivan and Philip Green. The choir under the direction of Prof. P. P. Haggerty rendered the Gregorian plain chant At the offertory Prof. Haggerty rendered "Pie Jesu" and after the elevation, Hummel's "O Salutaris" As the cortege was passing from the church Prof. Haggerty sang, "Jesus Lover of My Soul" After the services the funeral cortege proceeded to St. Patrick's cemetery where the remains were consigned to their final resting place in the family lot. Rev. Fr. Sullivan read the committal service at the graveside and the interment was in charge of J. F. O'Donnell & Sons.

FUNERALS

TEAGUE The body of Hazel Teague, who died in Salem was brought to this city Tuesday and buried in the Edson cemetery under the direction of Undertaker J. W. Brooks.

CUDWORTH The funeral of John William Cudworth took place yesterday afternoon from the home of his parents, 3 L street and was largely attended by sorrowing relatives and friends. There was a large floral offering from relatives of the little fellow. Interment was in the family lot in St. Peter's cemetery, and was in charge of Funeral Director James W. McKenna.

VOMVORIS--Nicholas Vomvoris, aged one year and eleven months, died this morning at the home of his parents, George and Aodie, 474 Market street.

The funeral took place this afternoon and the interment was in the Edson cemetery in charge of Undertaker P. H. Savage.

MILLER--The funeral of the late Mary A. Miller took place this morning at 8.30 o'clock from her late home, 258 Boylston street, and was largely attended by relatives and friends of the deceased. The funeral cortege proceeded to the Sacred Heart church in Moore street, where a high mass of requiem was celebrated at 9 o'clock by Rev. Fr. Flynn, O. M. I.

The choir was in attendance and sang the Gregorian mass and during the service appropriate selections were rendered by the members of the choir. The bearers were Messrs. Joseph H. Mellen, Stephen C. McGurn, William Duffy, William Powers and Hugh J. and John Percival.

The interment was in the Catholic cemetery where the committal prayers were read by Rev. Fr. Flynn, O. M. I. The funeral was under the direction of Funeral Director John F. Rogers.

If you want help at home, or in your business, try The Sun "Want" column.

By J. E. CONANT & CO. - - - Auctioneers
OFFICE, LOWELL, MASS.

RECEIVER'S SALE
OF THE
MYSTIC PRINT AND DYE WORKS
At Medford, Massachusetts.
Pursuant to a Decree of the Circuit Court of the United States. Real Estate, Copper Rolls, the Entire Machine Equipment, Drugs, Chemicals and Supplies. ALL IN LOTS TO SUIT PURCHASERS.
The real estate in five lots; lot one to include brick structures, 150x50 feet, 175x45 feet, 55x40 feet, either 1½, 2½ or 3 stories; frame structures, 100x40 feet, 160x60 feet, 100x32 feet, either 1 or 2 stories; also engine house, boiler house and stable; 75 h. p engine, etc., three 100 h. p. boilers, etc.; fire protection, main shafting, water tower, etc. The equipment includes 4 printing machines complete, fitted with drying cylinders; steamager, steel steam-box, 6 pairs dyeing jigs, 90-ft. tenter, short tenter, 8 full sets drying cylinders, 5 calendars, F. M. & P. Co, doublers and winders, W. & W. sewing machines, engines, etc., etc., etc. The business was established in 1887 to do general jobbing and as converters of cotton fabrics, and the equipment is complete and full in detail. Sale upon the premises, regardless of weather, TUESDAY, Nov. 21, 1905, beginning promptly at 11 o'clock in the forenoon. An illustrated catalogue, giving details, upon application to auctioneers.
JOHN D. STREET, Receiver.

$7,000,000 OFFER

Was Made to Hyde for His Insurance Holdings

NEW YORK, Nov. [illegible] Henry H. Hyde was the first witness today before the Armstrong committee on insurance investigation. He asked to correct his testimony of yesterday relative to offers for his stock. He said he did receive four offers besides that of Mr. Ryan. Two of the [illegible] from Mr. Harriman and Mr. Fish. The latter offered $[illegible] for half of the [illegible]. George Gould offered [illegible] for ten shares and he [illegible] whether did not think one [illegible] should [illegible] the [illegible]. Tarbell also made an offer and said he had a syndicate ready to buy it. George W. Young also offered to buy Mr. Hyde's stock. There were [illegible] other offers.

The largest price offered was $[illegible] by George W. Perkins, former president of the United States Mortgage and Trust company. Mr. Gould's offer was made first. "It was the beginning of the row," said Mr. Hyde, "and I have been in the business since February, the condition offer was made by Mr. Frick a few moments before the first board meeting of February of $7,000,000 for the entire holdings or of two and one-half million for one-half the holdings. I declined both of these offers as I did not think it was for the benefit of the society that I should then part with my stock or if I did part with it I did not think it for the best interest of the society that one individual should control it. I had no idea of parting with my stock at that time. I offered to transfer it to the society for five years. That was at the beginning of the trouble. I had offered to transfer it for five years and then afterwards offered it to the society to buy it and then I afterwards discovered the society did not have the right to buy it."

"What was the third offer?"

"The third offer was an offer of one million dollars from Mr. Tarbell. He informed me that he had a syndicate of gentlemen ready to purchase it. This was some time in February."

"What was the next offer?"

"Then I also received another offer from George W. Young of $[illegible] I should think that was at the end of February or the beginning of March. I am not sure of the exact date."

Mr. Hyde testified that the only offer for his stock made after the Frick offer was Mr. Ryan's.

Reading from the Acts of 1868, 1869 and 1870, incorporating the Equitable Warehousing company and amendatory thereto to change the name of the Mercantile Loan and Warehouse company and subsequently in 1872 changing the name of the Mercantile Trust company, Mr. Hughes brought out the source of the Equitable Trust company's capital. He then read a bill introduced by Senator Austin in the legislature in March 1904 to repeal all those laws and to submit the question of this bill if passed, to the people at the November election. This bill was not passed.

Mr. Hyde said that the capital of the Equitable Life Assurance Society had nothing to do with or was interested in the United States Mortgage and Trust company or its securities.

On March 15, 1901, the Equitable Life Assurance Society bought 1000 shares of the lawyers title insurance company at $3.4 per share and two days later sold 1100 shares at the same price to George H. Squire. Mr. Hyde said he did not know of this deal, though he was a member of the executive committee and did not know that the stock was worth a great deal more a short time after.

Mr. Hyde said he sold to the society on October 15, 1904, 188 shares of this stock at $15, and that was the only transaction he had in this stock. The price was the market price at that time. Stocks were bought on Mr. Hyde's account from Williamson and Squire, but Mr. Hyde denied that he had bought from them and said that no one had his power of attorney. He knew brokers were picking up this stock, but did not know it was being bought for any of his own companies. Some purchases were made for Thomas Jordan but Mr. Hyde knew nothing about it and never had any conversation with Mr. Jordan upon it.

After the change of name from the American Deposit and Loan company to the Equitable Trust company, officers of the Equitable Life Assurance Society were buying the stock of the Lawyers Title Insurance company in the name of the American Deposit and Loan company and taking the profits on the stock. This was the first time Mr. Hyde had heard of this transaction. Mr. Hyde said he could not remember ever receiving any money or dividends or profits from George H. Squire and it would be difficult to refresh his memory because Mr. Hyde had been in a dazed condition since shortly after the Equitable Life. He did not know that it was possible for Squire to sell stock to the society without the knowledge of the executive committee but thought it could be done with an understanding with the president.

Mr. Hyde said he was made [illegible] trustee. "I held the power of attorney while he was abroad but it was [illegible] to return. The power was always returned." Senator Armstrong asked [illegible]

[illegible] of an obligation purporting to have been made at the time when Mr. Hyde was abroad, should time up too, for he could determine if it was a legitimate transaction. Mr. Hyde replied "I don't know Sir. It would be very embarrassing."

The amount of expenses incurred by Mr. Hyde on behalf of the society was [illegible] into. Mr. Hughes announced that this matter was covered in Supt. Hendricks report.

Mr. Hyde asked to be allowed to make a statement in explanation of the [illegible] in making up the report of these expenditures. He said that he would have been glad at any time to have gone over these expenditures with any member of the executive committee, but he was never asked a question about them nor was he ever asked for a itemized account of them.

Mr. Hyde asked to be allowed to make a statement relative to the testimony of Supt. Hendricks on the [illegible] of the Equitable Life and said he thought it due to the memory of his dead father. Without [illegible] read a large number of type written sheets when Mr. Hughes interrupted and said that the statement was not from Mr. Hyde's personal knowledge of the acquisition of the safe deposit companies and other subsidiary organizations of the Equitable. Chairman Armstrong said it seemed to him that the paper Mr. Hyde wanted to read was a composite statement of persons who manifestly keep themselves out of the jurisdiction of the committee. He added "We are unable to produce Mr. McIntyre. Mr. Hyde, himself, says that Mr. McIntyre was the only person living who was so familiar with Henry B. Hyde's affairs that he could make an the statement of this important evidence. Mr. McIntyre's statement upon the record was that of the trustees of Henry B. Hyde was not the owner of a majority of the stock of the Equitable Life, and that statement was based upon a statement of Mr. McIntyre. It rests on our records though it is only by Mr. McIntyre's assertion, while Mr. McIntyre is probably keeping himself from our jurisdiction."

Samuel Untermeyer, counsel for Mr. Hyde, said that if the committee were to reject all secondary and hearsay information he did not think it would be long in session. The bulk of the testimony was of that nature he declared. "We do not think it well to take the testimony of a man whom we believe to be keeping himself from our witness," said Mr. Hughes. Adjourned.

ISLE OF PINES

Offers Itself to the United States

HAVANA, Nov. 15.—Residents of the Isle of Pines have issued a declaration of their independence from Cuba and organized a new government as a United States territory. A delegate to congress will be sent to Washington in order to have question affecting the future of the island discussed before the house of representatives, ignoring Cuban authority. Mass meetings were held under the name of territorial conventions, and officials were appointed to fill all positions except those that must be named by the president under the constitution of the United States. The first officers of the new territory are: T. B. Anderson, secretary of state; James M. Steere, treasurer; Ed. C. Ryan, delegate to congress; A. T. Frieze, chief justice; David B. Wall, sheriff.

The convention divided the island into five districts and ordered elections to be held today to select members of the legislature, which is to convene next week, tax assessors and collectors. One ticket was named in each district, the only political question being to keep the island under the stars and stripes. The election is proceeding in an orderly manner under the forms of law, the men on the different tickets announcing that they will take office immediately without regard to those serving under the Cuban government. First official notice of the affair is contained in this letter:

NUEVAGERONA, Isle of Pines, Nov. 14, 1905.

Mr. Theodore Roosevelt, President, Washington—Dear Sir: The people of this island, having purchased homes under the treaty of Paris, believing it was United States territory, and having waited over three years for recognition of their rights as American citizens, fearing a continuation of these conditions and feeling alarm at the condition of Cuba during the coaling clerks, have taken preliminary steps for the establishment of a territorial government under the constitution of the United States following. This the proper step for us to take and the most effective way to secure justice and equity from our mother land law-making body; also relying upon you, our president, for a square deal.

We trust our action will meet your approval.

Yours respectfully,
T. B. ANDERSON,
Chairman Territorial Convention.

At the Cuban legation last evening it was said that nothing had been heard of the proposed independence of the Isle of Pines or its proposed annexation to the United States. Neither had anything been heard at the state department.

SEC'Y SHAW

WILL ADDRESS TREASURY BRANCH OF CIVIL SERVICE ASSOCIATION.

WASHINGTON, Nov. 15.—Secretary Shaw is expected to make an address before the treasury branch of the civil service retirement association about January 1. With a view to obtaining data he has submitted to the employes a series of questions to secure the information desired. These questions include an enquiry of the employes as to sex, length of time in the government service, approximately (within 100), the average of salary received during the entire term of service, whether the employe has purchased a home and at what price, if it is paid for, and, if not, what amount has been paid thereon and what amount if any is due, and finally whether the employe's condition compels him or her occasionally to borrow money at exorbitant rates of interest.

TAFT RETURNS

HAD A TALK WITH THE PRESIDENT.

WASHINGTON, Nov. 15.—Secretary Taft arrived in Washington from Hampton Roads at 7 o'clock this morning. Immediately after breakfast, he called at the executive office and saw the president, when the latter came to the office.

LORD CURZON

MAY PAY A VISIT TO CHICAGO SOON.

CHICAGO, Nov. 15.—According to a statement made by Joseph Letter today Lord and Lady Curzon are to visit this city within a short time. Letter, who is Lady Curzon's brother, returned today from New York, where he had gone to meet his mother.

COLONEL CLARK DEAD.

SNYDER, Oklahoma, Nov. 15.—Col. J. M. Clark, brevet brigadier general in the confederate army, and who was for a number of years agent of the Mescatro Apache Indians of New Mexico, is dead at his home here, aged 72 years.

GENERAL MILLS

Needs 43,000 Men for Coast Defense

WASHINGTON, Nov. 15.—General Samuel M. Mills, chief of artillery, says that for manning the coast defenses of the United States a force of 1754 officers and 41,532 men is needed, while the corps has at present only 525 officers and 13,744 men. He also estimates the cost of the installation of fire control equipment for coast artillery at $7,000,000. Following the advice contained in a letter of President Roosevelt to the secretary of war last March, the president designated nine specific subjects relative to the training of the artillery arm of the service the annual report of General Mills makes the following recommendations:

The separation of the coast and field artillery, provision for submarine mine defense; an increase of the coast artillery for gun defense, the proper organization of the coast artillery; adequate pay for technically skilled enlisted men of the artillery; an increase of the field artillery, the proper organization of the field artillery, examination for promotion of artillery officers of all grades; increased appropriations for target practice by both branches of the artillery.

General Mills says that of the 126 companies of coast artillery, 47 are without captains and 31 without the prescribed two lieutenants. These officers are absent on various duties. He says that it is important that the coast artillery companies should be commanded by captains.

General Mills refers to the joint exercises of the army and navy which were held in Chesapeake bay last summer and says that the value and interest was greatly increased by reason of the fact that they gave an opportunity to test the methods of fire control and other systems adopted by the coast artillery. He recommends that joint exercises be adopted for the year 1907 because such exercises afford the only opportunity that the artillery has for drilling and practising "with complete units" higher than a battery. The joint exercises, he says, emphasized the inappropriateness of the present company organizations of the coast artillery and he recommends that the present company organization be abolished and that the present coast artillery be made to consist of specified officers and enlisted men. He also recommends the separation of the field artillery from the coast artillery and that the field artillery be organized in regiments of six batteries each with an increase of eighteen in the present number of field batteries.

If you want help at home, or in your business, try The Sun "Want" column.

Peptiron Pills

Ironize the blood, feed nerves and brain, tone the stomach, aid digestion, give restful sleep. Especially beneficial in nervousness and anemia. Chocolate-coated, pleasant to take. 50c. and $1. Druggists or mail.

Hood's Pills Act on the liver and bowels, cure biliousness, constipation, morning and sick headache, break up colds, relieve uncomfortable fullness after dinner. Painless cathartic. 25c. C. I. HOOD CO., Lowell, Mass.

If Made by HOOD It's Good

FROM YESTERDAY'S LATE EDITION

NEW CREMATOR

Tests Were Entirely Satisfactory to Health Officials

The new crematory in Plain street was put in operation today and the tests were made in the presence of the board of health and under the supervision of the operator, Mr. Decarlo.

The fire in the crematory was started at 9 o'clock and three tons of combustible material were consumed before the fire had will it be for the excess of the guaranteed capacity of the crematory. The guaranteed capacity is 2 bodies in 24 hours.

The results tests were started at 1 o'clock and were entirely satisfactory. The burning of swill was not in the operation but there was not enough of the regular refuse and a certain quantity of swill had to be used. The burning of the swill made the test more complete and the board of health members were very well satisfied.

It was proven beyond a doubt that the Decarlo crematory is odorless. It is superior to smoke that escapes from the smokestack and a few who were sleeping in the vicinity of the plant being odorless were on hand today while the tests were being made and admitted that they could not detect any odor.

GIFT TO PEASANTS

Emperor Will Give Up One Third of European Russia

ST. PETERSBURG, Nov. 15—5.30 p.m. The Associated Press is informed from a high source that a Ukase will be issued possibly tonight, whereby a large portion of the Imperial domain, which covers almost a third of European Russia and which at present is the property of the Emperor and Grand Dukes will be given to the peasants.

SLIGHT BLAZES

Department Responded to Two Alarms

Smoke issuing from the house of Rev. George E. Martin, pastor of the Kirk Street church, at the corner of Mt. Washington and Pawtucket streets this morning shortly after eight o'clock caused some excited person to send a telephone alarm to the central fire station. Engine 6 responded, but found no fire.

TELEPHONE ALARM

At nine o'clock this morning a portion of the fire department responded to a telephone alarm for a fire on a bungalow in a room in the Spaulding building at the corner of Central and Prescott streets. The damage was slight.

STOLEN TEAM

BELONGING IN WORCESTER RECOVERED IN THIS CITY.

A horse and carriage stolen from Worcester last Saturday night have been recovered in this city. The outfit was found on the street Sunday morning by Officer O'Brien and put up in Keefe & Horan's stable to await an owner. Today a postal was received from Worcester containing a description of the missing team, which tallied exactly with the one found here. The Worcester police were notified and the owner will come here tomorrow.

LIEUT. RACICOT

LOWELL BOY IS HOME FROM ANNAPOLIS.

Arthur Racicot of this city is home from Annapolis. He is a lieutenant in the United States marines and will leave in a few days for the Philippines. Arthur did a little newspaper work after leaving the High school but he was wrapped up, heart and soul, in the militia and it was a proud day for him when he learned that he had received an appointment to Annapolis. He is sober, industrious, keen and observing and his future should be a bright one.

SUPT. MOFFATT

GOES TO ALBANY FOR A FEW DAYS TODAY.

Supt Moffatt, Chief McKenna of Waltham and Chief Stebbins of Springfield leave Thursday for a short trip to Albany, N. Y., where they will examine the finger print system in vogue in New York state, the most complete in the world. It was installed by Supt. Collins of the New York prisons after much study of the system in England and France.

WHITNEY GAIN

DRAPER'S PLURALITY IS GREATLY REDUCED.

BOSTON, Nov. 15.—The re-count of the vote for lieutenant-governor, has been completed in 98 of the 321 towns and in 25 of the 33 cities up to this forenoon and the returns showed a gain of 646 in the vote for Whitney, the democratic candidate, and a gain of 242 for Draper, the republican candidate. This shows a net gain of 404 for Whitney and reduces the plurality reported for Draper on the first returns to 1592.

FAKE NEWS

SENT OUT BY A HIGH SCHOOL BOY.

OAKLAND, Cal., Nov. 15.—For some time past newspapers located in various parts of the United States have been receiving queries asking whether they wanted specials from Oakland. In every case, the items were accounts of crime alleged to have been committed here against some residents of the city to which the "Special" was sent and all were proven to be entirely without foundation. In fact Chief of Police Pearson has discovered that the author of these queries is an 18-year-old High school student. He carries cards on which he styles himself "Press Cripl and Pacific Representative of a Press Syndicate."

HARRY CAMPION DEAD.

PHILADELPHIA, Nov. 15.—Harry C. Campion, aged 65 years, head of the wholesale drug firm of J. W. Campion & company and a member of the Union league, died in a hospital today, as a result of injuries received last night by being run over by a trolley car.

FOUND DEAD

FATHER OF FORMER BALL PLAYER DIED SUDDENLY.

BOSTON, Nov. 16.—John Hafford, a retired Somerville patrolman, was found dead in bed at his home, 327 Washington street, Somerville, yesterday morning by members of his family. Although Mr. Hafford had not been in very good health in recent months his death was quite unexpected and was due to heart failure. He attended the football game between the Somerville and Waltham High elevens Tuesday afternoon.

He was born in Ireland Nov. 10, 1845. He came to this country when a boy. He served in the Civil war in Co. E, 29th Massachusetts regiment, and was discharged after a short service for disability. He learned the trade of a glass cutter at the Union Glass company works in Somerville, leaving that employment in January, 1873, when he was appointed a patrolman. He was retired April 29, 1903, on half pay.

He leaves a wife, two daughters and four sons, among them Leon, now a student at Bowdoin college and a well known baseball and football athlete, and Frank, also a baseball player of note. The other sons are William and John T., the latter of whom is employed in the office of the Somerville city engineer.

RIVER THIEVES

JUMPED OVERBOARD AND WERE CAPTURED BY TUG.

NEW YORK, Nov. 16.—Charles Smith 18 years old, of 520 West Forty-ninth street, and Joseph O'Neill, 21 years old of 540 West Fifty-third street, this city, were committed by Recorder Thomas of West New York, N. J., to the Hudson county jail yesterday to await the action of the grand jury on a charge of stealing freight from the New York Central railroad piers and yards at West New York and Weehawken.

The men were seen by railroad detectives rowing away from a pier in West New York in a boat loaded with brass journals and the sleuths hailed the captain of a tug and started after the pirate craft. The thieves headed for the New York shore and when their pursuers ordered them to surrender they jumped overboard and struck out for the Jersey shore. The tug slackened its speed and lay to as the detectives and crew got busy with boathooks. The men were fished out and taken back to West New York. The rowboat, with its cargo of brass journals, was towed ashore.

TEXTILE NOTES

Interesting Items From Mill Centers

MEMPHIS, Tenn., Nov. 16.—Preparations are being made for the establishment of a cotton bag factory in this city to cost $300,000, as recently announced. Following that enterprise plans will be made to erect a cotton mill to provide the cloth for the bag factory, and an investment of about $100,000 will be represented in the proposition. Until that is a fact, the necessary supplies will be purchased from the mills. W. H. Carter of Atlanta, Ga., L. F. Peters, F. J. Campbell, B. W. Hirsch and others of Memphis are the interested persons.

MAY BUILD COTTON MILL.

JACKSON, Miss., Nov. 16.—Industrial Commissioner J. C. Clair of the Illinois Central has submitted a proposition to the Jackson board of trade from Boston capitalists to furnish 60 per cent. of the capital for a $500,000 cotton mill in this city if local capitalists will furnish the remainder. The proposition will probably be accepted.

SILK RIBBON PLANT.

GREENVILLE, S. C., Nov. 16.—Letters have been received by mill men of this city, showing an exceptional opportunity for obtaining for this city a large manufacturing enterprise, which is to be built in some industrial southern city. The company which is to build this plant wants to locate in a place where financial inducements are offered. If this city can raise $15,000 or $20,000 for increasing the present facilities of the plant, it may be secured for this place or vicinity. The concern manufactures silk ribbon, dress trimmings, silk and cotton laces, etc. It has orders for about $40,000 worth of these goods but cannot supply the demands, owing to the lack of sufficient machinery. The C. L. Holrath Co. of South Bethlehem, Pa., is the concern. Its proposition is to establish, in cooperation with local capitalists, a branch factory to handle the orders.

STARTS TEXTILE PLANT.

NORTH ADAMS, Mass., Nov. 16.—S. J. Greer, representing a manufactory in a suburb of Philadelphia, Pa., is in the city and has purchased a number of looms which, after being sold to the jobbers were left in the Johnson-Dunbar mills property until resold to him. Mr. Greer is about to start several hundred additional looms in the factory in which he is interested and, on being informed that there is a number of idle weavers in this city, advertised for them in the hope that they may be induced to go to his factory.

TO WORK VOORHEES MILL.

CHARLOTTE, N. C., Nov. 16.—The recently organized Leota cotton mills of Graham have taken the Voorhees Manufacturing Co.'s property in that place, which consists of a mill with 1200 spindles, and 120 looms and a dyeing plant. Improvements will probably be made.

NEW COTTON MILL.

AUGUSTA, Ga., Nov. 16.—Subscriptions to a large amount have been obtained in Watkinsville toward the organization of a $100,000 stock company to build a cotton mill. It is also the intention to build an electric light plant and water works system, and utilize one power plant for all three enterprises. E. B. Thompson is to be president, and A. J. Baxter of High Shoals, Ga., will be superintendent.

KNITTING MILL RESUMES.

ST. ALBANS, Vt., Nov. 16.—The Bennington Knitting Co., which has been idle for several months, has resumed operations in full. The mill furnishes employment to about 100 hands. With the starting up of this plant every manufactory in the place is in operation, the most of them working nights until 9 o'clock five nights in a week, and two working all night.

NEW BLANKET CONCERN.

RICHMOND, Va., Nov. 16.—The Alma Mater Blanket Co. has been incorporated at Harrisburg, the incorporators being: W. H. Edwards, president, New York; Walton Marshall, vice president, New York; R. Ballentine, director, Charlottesville. Capital stock, maximum, $50,000; minimum, $10,000. The object is to manufacture and deal in woolen and cotton products.

ENLARGING THREAD MILLS.

AUGUSTA, Ga., Nov. 16.—The Star Thread Mills at Athens are to be doubled in capacity by the addition of 5000 spindles. It is also the intention of the proprietor of the mills, Captain James White, to build a dam on the Oconee river to develop about 3000 horse-power to be transmitted by electricity to the mill and other industries in Athens, and construction has begun.

Dr. John J. Driscoll of New York, who has been stopping with cousins on North Centre street, Chelmsford Centre has returned to New York.

Wall Paper

—AT—

97 Appleton Street

WASHING FLUID COMPOUND

Potash, Sal Tartar, Ammonia and Borax.

20c Can will make 2 gallons Fluid

Carter & Sherburne

CUT PRICE DRUGGISTS,

Merrimack, Cor. Bridge Street.

The Product of the

7-20-4

10c Cigar Factory

is now larger than that of any individual manufacturer in New England. The name R. G. Sullivan stamped on every cigar insures quality.

R. G. SULLIVAN, Mfr., Manchester, N. H.

WINTER MEETING

TO BE HELD BY MASS STATE BOARD OF AGRICULTURE

The Massachusetts state board of agriculture will hold its 44th annual winter meeting for lectures and discussions at Horticultural hall, Worcester, on December 5, 6 and 7 next. These meetings are held annually and the lectures delivered included in the annual report of the board. The program prepared by the committee in charge is as up-to-date and attractive as any ever presented to an agricultural audience. Worcester being centrally located a large audience of farmers, their families and others interested in agriculture is looked for.

For the opening session on the morning of Tuesday, Dec. 5, Mr Henry H. Howard of West Newton will lecture on "Market Gardening." Mr Howard is a graduate of the Massachusetts Agricultural college and a very successful market gardener, having built up a large and flourishing business in a very few years. He is sure to interest all.

In the afternoon Mr. George T. Powell, president of the Agricultural Experts' association, New York city, will speak on "The Soil: Importance of Its Character for the Cultivation of Fruit." Mr Powell is one of the foremost horticultural experts of the country and well qualified in every way to instruct his audiences along these lines.

For the evening lecturer we have Mr. W. E. Stone, president of Purdue university, formerly of Massachusetts and another graduate of our agricultural college, whose subject will be "Education and Industry." Those who have had the pleasure of hearing Dr. Stone know that he will handle the subject in a masterly manner.

On the morning of the second day, Dr. Joseph L. Hills, director of the Vermont Experiment Station, will lecture on "Dairy Precept and Practice." Dr. Hills is the third graduate of the Mass. Agricultural college on the program and no stranger to Massachusetts audiences, who have always received his practical talks on dairy matters with pleasure as well as profit.

Kenyon L. Butterfield, P. A., president of the Rhode Island College of Agriculture and Mechanic Arts, will address the afternoon session on "A Campaign for Rural Betterment." Prof. Butterfield is a new face on the lecture platform in Massachusetts, but his reputation as an educator and thinker assures us that he will give an interesting and valuable paper.

In the evening there will be a reception to Governor-elect Guild, the Board of Agriculture and others attending the meetings. The Worcester people are planning to make the occasion a particularly pleasant one.

On Thursday, the last day, there will be but one lecture, Dr. Chas. D. Woods, director of the Maine Experiment Station, speaking on "The Relation of Nitrogen to Fertility," special attention being paid to ultro-culture. Dr. Woods is an experimenter of reputation and a forceful and interesting speaker.

In the afternoon all are invited to visit the farm of Mr. Charles W. Wood at Shrewsbury. Cars leave the hall directly for the farm.

The headquarters of the board will be at the Bay State House. Further information in regard to the meeting will be furnished by J. Lewis Ellsworth, secretary of the board, State House, Boston.

SIR THOMAS

SAYS HE REGRETS THAT HE NEVER MARRIED.

LONDON, Nov. 16.—"There are two great regrets in my life: One that I have not yet lifted the America's cup and the other that I have not been married, secretly or otherwise," is Sir Thomas Lipton's reply to the statement published in the United States that he years ago was secretly wedded to a Scotch girl. Sir Thomas received cable inquiries from New York on the subject.

Academy of Music

Week Commencing Monday, Nov. 13th,

HUNTINGTON-DeDEYN STOCK CO.

Will Present

THE GREAT NAVAL PLAY,

The Ensign

Mr. Severin DeDeyn in the Leading Role.

Matinees Tuesday, Wednesday, Thursday and Saturday.

POPULAR PRICES.

Pianos from Grunewald's, 50 Central St.

ROLLAWAY

Hurd St.

ELITE RINK

Open Daily—10 a. m. until 11.30 p. m.

Colonial Orchestra in attendance at every session. Telephone 1000.

THE CENTRALVILLE ROLLAWAY will sacrifice this week for the sake of learners and has engaged special instructors of excellent reputation who will give them their attention every afternoon and evening and forenoon by special appointment.

Manhattan Bowling Alleys

Bridge and French Sts.

5c—A STRING—5c

PRIZE FOR HIGHEST STRING.

MAY BE MURDER

Officials Order That Headless Body be Exhumed

GLACE BAY, N. S., Nov. 15. Under the belief that the victim was murdered the county authorities here issued an order for the exhuming of the headless body of a man which was found recently on the beach at Round Island and was afterwards buried there. An autopsy will be held. Several persons who were passing between Broughton and Round Island, claim to have met a man on a dark night, previous to the finding of the body, who was driving an express wagon containing a large box. Wheelmarks were found upon the beach afterwards but at the time they were not connected in any way with the finding of the decapitated body. The body had been interred after a superficial examination by the authorities on the theory that it had been cast up by the sea.

SENATOR BURTON

Will be Placed on Trial Monday

ST. LOUIS, Mo., Nov. 15.—United States Circuit Judge Van Devanter today overruled the demurrer filed yesterday to the indictment of United States Senator Burton of Kansas. The trial of Senator Burton on the charge of having used his influence before the postoffice department in behalf of the Rialto Grain and Securities company of St. Louis to prevent the issuance of a fraud order against the company is set for next Monday.

SOLD AS SLAVES

Planters Get the Captured Yaquis

DOUGLAS, Ariz., Nov. 15.—Captive Yaqui Indians are being sold to American planters of Yucatan by Mexican government officials at $150 a head, the government paying the freight from the place of capture to the place of slavery. This is the report that has reached Douglas through responsible citizens just returned from Hermosillo and Guaymas.

According to these citizens officials of the government of Sonora are responsible for the practice. The Mexican government recently ordered all troublesome Yaquis to be deported to Yucatan.

There planters hampered by bad labor were anxious to get the Indians, as they are considered by Americans to be the best laborers in the republic.

The result of all this is now said to be contracts between planters and officials for the acquisition by the planters of all Yaquis caught, and the officials having the captives in charge construe the order of the Mexican government to mean all Yaquis captured.

American employers of Sonora are protesting because the supply of laborers is being exhausted, but the planters are glad to get the captives at any price. It is claimed that Yucatan can assimilate whole tribes of Indians, because the conditions in that country are much different than in their native land. There is no chance to commit depredations.

GUN LOADED

LITTLE BOY SHOT HIS YOUNGER BROTHER.

NEW YORK, Nov. 15.—Edward Schaffner, of Paterson, five years old, was taken to the General hospital in that city yesterday with a fatal bullet wound over the right eye. The boy's brother, Willie, a year older, found a revolver on the bureau at his home. He pointed the revolver at the other and it went off. Then the elder lad called for help.

The only explanation given by the boy who had the revolver was: "I didn't know it was loaded."

ALL CRIPPLED

THREE NEW MAYORS HAVE BUT THREE LEGS.

WHEELING, W. Va., Nov. 15—Three good legs are all that the three new mayors of Martin's Ferry, Bridgeport and Bellaire have in the aggregate.

The voters of these three adjoining towns in Belmont county, O., elected democratic mayors for the first time in history, and they stand as to legs as follows:

J. B. Blackford, of Martin's Ferry, two good legs.

George H. Bresock of Bridgeport, one good leg and one wooden leg.

George Kompart, of Bellaire, two wooden legs.

The trio hopped to victory with substantial pluralities, notwithstanding that republican tickets were otherwise successful.

STORM WARNING.

BOSTON, Nov. 15—The weather bureau today issued the following northeast coast storm warning at 11 a. m.:

Storm over lake region moving east, will cause strong to high south to southeast winds tonight and Thursday.

(Signed) SMITH.

We have had placed in our hands to sell one first mortgage for $2000 at 5 per cent. and also several first mortgages from $00 up to $2500 at 5 and 6 per cent. These are all first class mortgages. A good investment and excellent security. Call or write Eugene G. Russell, 407 Middlesex street, near Depot.

OAKES AMES

SCHOONER REPORTED LOST IS SAFE.

PORTLAND, Maine, Nov. 15. The Portland schooner Oakes Ames, which was reported lost in collision, passed through Lubec Narrows just before noon today. Her jib-boom and headgear were missing but otherwise she apparently was in good condition.

LOST $1700

THIEF PUT PAPER IN WOMAN'S POCKETBOOK.

NEW YORK, Nov. 16—One of the strangest robberies with which the police of Hoboken have ever had to deal was reported to them yesterday when a woman declared that a large purse containing $170, her savings of years, had been stolen while she was in the Lackawanna ferry house. A subsequent search revealed the purse stuffed full of paper in the ferry house, but the money was gone. There is an offer of $50 for the arrest of the thief.

Mrs. Martha Rieser, of No. 658 Washington avenue, West New York, was on her way to New York with the money yesterday to purchase real estate. Believing the treasure safe she gave it little thought. In the ferry house she was in the woman's dressing room, for a moment and then took the boat to the New York side where she met her son. Just as she greeted him she discovered that the purse was missing, and became hysterical.

Hurrying back to the boat Mrs. Rieser searched thoroughly and then she returned to Hoboken where she made a tour of the ferry house. When she entered the dressing room she found her purse, but there was no money in it, paper having been substituted for the bills. This discovery prostrated Mrs. Rieser, whose family fears she will become insane.

STOLE $5000

ROBBERY ON THE TRANSPORT LOGAN.

WASHINGTON, Nov. 15—The transport Logan, which conveyed Miss Alice Roosevelt and her party from Manila to China, furnished a field for the operations of a mysterious "Raffles" during the recent trip, according to advices today from the Philippines.

It is believed that a professional thief obtained employment on the ship. He robbed the passengers of about $5,000 in cash and jewelry. A diamond necklace was taken, it is said, from the apartments of Miss Schmidlapp, of Cincinnati. Several pieces of jewelry were lost by Miss Mabel Boardman, of this city; a diamond ring was stolen from Vice-Governor Ide; Miss Ide is minus a brooch; Mrs. Slocum a brooch and a diamond pin, and officers of the ship were victimized for money.

The authorities investigated without result. There is a theory that the booty is secreted in the ship and will not be taken off until the incident has become a memory.

YOUNG FORGER

WAS BETRAYED BY A POSTAL CARD.

NEW YORK, Nov. 15.—A draft for 7400 kroner, bearing the forged indorsement of Gabriel Stockman, was cashed by the Scandinavian bank at Stockholm, Sweden, October 30. Ejnar Jonas Jansson, alias Ejnar Kasatelli, a clerk, seventeen years of age, is alleged to have cashed it.

After getting the money the youth took passage for this country on the liner Bremen.

While the vessel was at Cherbourg, Jansson mailed home a postal card, in that way his whereabouts was learned.

When the Bremen arrived at quarantine here yesterday Deputy United States Marshal Bernard boarded the vessel and picked out Jansson. At the Federal building the youth admitted his identity and surrendered 5200 kroner and $255 in United States money. He was committed to the Tombs to await extradition.

CALL ISSUED

FOR A CONVENTION OF COAL MINERS.

NEW YORK, Nov. 15.—A call for a convention of the anthracite mine workers to formulate demands for which all anthracite miners may strike was received in New York yesterday from the United Mine Workers of America. The call says that as the awards of the Anthracite commission will expire March 31, 1906, the convention will be held in Shamokin, Pa., commencing Thursday, December 14.

A resolution adopted by a joint meeting of the executive boards of districts 1 and 9 said:

"Inasmuch as delegates who attend the joint convention will be directly familiar with the work on hand at that time, we recommend that local unions shall select the national delegates from among only such delegates as have attended the joint convention."

The many friends of Daniel J. Cullinan, the well known conductor on the B. & N. railroad, will be pained to hear that he is seriously ill at his home in South Highland street.

AN ULTIMATUM

Will be Presented to Turkey Today

PARIS, Nov. 16. It is stated officially here that the ambassadors of the powers will present an ultimatum to Turkey today as the first diplomatic move before making a naval demonstration. The powers have also agreed that their warships shall begin to gather at Piraeus next week. The ultimatum covers, first, the acceptance of the powers' plan for the Greek gendarmerie reform in Macedonia; second, the demand for two years of the tenure of the financial agents appointed by Austria and Russia in behalf of the powers.

The powers intend to make a demonstration against the island of Mytilene, similar to the French demonstration of 1901.

FIGHT HITCH

FITZ WILLING BUT O'BRIEN HOLDS OFF.

SAN FRANCISCO, Nov. 15. There is a hitch in the arrangements for the proposed Fitzsimmons-O'Brien fight, and the wrangle may develop into a war between the local promoters that may eventually close down the game here. The match is made, so far as Fitz is concerned, but the O'Brien end of it has not been satisfied and unless Philadelphia Jack breaks faith with another local promoter Manager James Coffroth may be compelled to find some other opponent for Fitzsimmons.

Before O'Brien beat Al Kaufman here last month he gave his word to promoter Alex. Greggains that if he won he would make his next ring appearance here under Greggains' auspices. In the meantime Coffroth signed Fitzsimmons to meet the Quaker next month at his open air arena at Colma. Coffroth of late has been refused permits for fistic shows in Frisco. It was Greggains' plan to match O'Brien against some good man at his club in December.

"I know nothing of this Fitzsimmons-O'Brien match except what I see in the papers," said Greggains today. "I do know that O'Brien has pledged his word to fight before my club next month, and I don't think he will go back on his word. I have not yet selected his opponent. It may be Fitz, Marvin Hart or Tommy Ryan."

THE FIREMEN

WILL GET ONE DAY OFF IN FIVE HEREAFTER.

BOSTON, Nov. 15.—Fulfilling the order of Acting Mayor Daniel A. Wealton, Fire Commissioner Benjamin Wells today made arrangements for the members of the Boston fire department to have one day off in every five instead of one in every eight as at present.

Commissioner Wells stated that the new rule would go into effect as soon as he could procure sixty new men from the civil service list who will be necessary to fill the places of those on leave. The order will increase the expenses of the fire department about $8,000 for the remainder of the fiscal year, will add $50,000 to the appropriations next year and in three years, under the present system of increasing salaries, will reach $70,000. Commissioner Wells opposed the plan because he could not see where the money was coming from. Yesterday he was peremptorily told to make the change by the mayor.

LEMAY HELD

MUST AWAIT ACTION OF GRAND JURY.

MANCHESTER, N. H., Nov. 15.—Ernest L. Lemay, the clerk who is charged with holding up Grocer A. S. Laselle at the point of a revolver Monday and compelling him to turn over the contents of his safe, was arraigned in police court today. Lemay was represented by counsel who entered a plea of not guilty and waived examination. As the court had no jurisdiction to fix bail, Lemay was committed to jail to wait the action of the grand jury in January. His family say they will not apply to the higher court for bail.

MAJOR BURR

POINTS OUT DIFFICULTIES MET BY ENGINEER SCHOOL.

WASHINGTON, Nov. 15.—Major Edward Burr, corps of engineers and commandant of the engineer school at the Washington barracks, in his annual report to General Mackenzie, chief of engineers, tells of some of the difficulties that have been experienced in getting that important institution into working order. For instance the instruction of officers was almost completely suspended for a year and a half owing to the fact that so urgent was the demand for engineer officers on active duty that no time could be spared for the school course. However, the conditions which brought about this suspension had been ameliorated and the school will resume its full functions this winter, the course of instruction being similar to that of previous years, involving a course of two years, divided into three departments of military engineering, civil engineering and elections, including mechanical engineering.

BOSTON STOCK MARKET.

BOSTON, Nov. 15—The sharp advance in North Butte was the early feature of the Boston stock market. It opened at sixty and advanced to 62¾ up 4, later receding to 62½ with total sales of 4300 shares. Following the lead of North Butte the entire copper list advanced, Allouez in particular showing buoyancy selling at 4⅝, up 1⅛. Trading became active on the advance in market contrast to the recent dullness with declining prices.

HAPPY BIRTHDAY PARTY.

There was a most happy gathering of about twenty-five friends Tuesday evening at the home of Mr. and Mrs. C. Herbert Peters of 742 Broadway, who gave a birthday party in honor of Mr. Clarence E. Britton. The evening was passed pleasantly with games and selections from the phonograph. Mrs. Britton, who is a talented elocutionist, delighted the company by her readings. Refreshments were served about 12 o'clock, after which a few flash light pictures were taken by Mr. Peters, when the jolly crowd sought their respective homes.

CONVICT LABOR

A. F. of L. Asks That It be Abolished

PITTSBURG, Pa., Nov. 15. The American Federation of Labor was in session early this morning and the time was spent in the presentation and [illegible] of many resolutions. Among the resolutions presented and adopted was:

"Endorsement of the strike of the bridge and structural workers against the American Bridge company; requesting the Federation to use its influence to have all artillery for warfare made in the United States arsenals and navy yards, because all such manufacture [illegible] the eight-hour day [illegible] the importation of Japanese and Korean laborers into the United States asking that convict labor be abolished."

The attitude of the government regarding monopolies was condemned.

An early adjournment was taken in order to give the committee on resolutions an opportunity to finish its work.

EX-GOV. ODELL

Will Go Before the Insurance Probers

NEW YORK, Nov. 16—Former governor B. B. Odell, Jr., today requested Chairman Armstrong of the insurance investigating committee to call him before the committee and give him an opportunity to testify under oath in reply to the testimony of Mr. Hyde given before the committee.

POLICE CHIEF

WAS MARKED AS VICTIM OF BOMB OUTRAGE.

CONSTANTINOPLE, Via Sofia, Bulgaria, Nov. 15.—Fehmi Pasha, the chief of the secret police of the palace, was intended to be the victim of yesterday's bomb outrage. The Pasha, however, escaped unscathed and the explosion did little damage. The bomb was thrown from the roof of a house on the main road of the Pera quarter as Fehmi was passing in a carriage. The attempt on his life is attributed to the Armenians as an Armenian was discovered in the house from which the bomb was thrown.

SEEK AID

LARGE INCREASE IN NUMBER OF WIDOWS AND DESERTED WIVES.

CHICAGO, Nov. 16.—A remarkable increase in the number of widows and deserted wives applying for assistance to the Chicago Relief and Aid society, during the last year over preceding years is noted in the annual report of the society. The report states:

"More than one-fourth of the cases that come to the society are widows with little children; more than one-eighth deserted women with little children. There is illness in the family in nearly every case."

In the direct relief of the poor the society spent $26,400. A new feature of the work was the fresh air station for sick babies, conducted in conjunction with the Visiting Nurses association. Next summer the society hopes to establish many more such stations in the small parks or in open spaces in the congested parts of the city.

SHAW ACTS

MAY INQUIRE INTO STOCK MARKET CONDITIONS.

NEW YORK, Nov. 15 Secretary of the Treasury Leslie M. Shaw announced today that he might attempt to learn whether the business houses of New York reflect the condition of the stock market.

"The fact that I have not decided to increase deposits," said Mr Shaw, "is proof that I have not announced an intention to do so. I have never said I would not and I have never said I would. I am simply in the present tense a stand patter with an open mind. No banker has asked it and no banker of any prominence recommended it. Advice from speculators is about equally divided.

"The situation has nothing to do with my visit to the city. I shall be controlled by conditions instead of advice and guesses as to what the treasury department will do, have been and are unnecessary and ill-advised."

TO HELP HORSES.

BOSTON, Nov. 15.—The directors of the American Humane Education society for the Prevention of Cruelty to Animals, today authorized the president to employ counsel to aid in obtaining a law to prevent the great suffering of horses in winter, from the scattering of salt in the streets. President Angell reported that in remembrance of the gift of the late Arioch Wentworth to the American Humane society something over 7000 drivers of horses connected with 19 Boston associations of drivers will receive a Christmas present of two books.

TRIED SUICIDE

MAN DREW KNIFE ACROSS HIS THROAT.

NEW YORK, Nov. 15—William Murphy, forty-five years of age, of No. 508 East One Hundred and Fiftieth street, was removed to the Presbyterian hospital last evening in a serious condition. He had tried to end his life by cutting his throat. He may die.

Murphy went into the butcher shop of F. W. Esper, at No. 1703 Third avenue, and, picking up a knife, addressed the customers in the store:

"Well, here goes, boys; I'm going to do myself. I don't want to live any longer."

John Weigold, one of the clerks, thought him joking and replied:

"That's all right, old man. Go as far as you like."

"I will," said Murphy, and he drew the blade across his neck. Weigold leaped over the counter and snatched the knife from Murphy's hand.

The customers fled screaming.

JIMMY GARDNER

Will be the Next on Nelson's List

NEW YORK, Nov. 15. When Battling Nelson enters the ring again his opponent will be Jimmy Gardner. According to Billy Nolan, manager of the Dane who arrived in town yesterday, all other aspirants will have to stand aside for the Boston lightweight. Even Jimmy Britt will be passed up by the champion, at least for the present.

In stating his future plans last night Nolan said that he had already promised Gardner the first match, and that if Gardner made the lightweight limit he would keep his promise. As for Britt, Nolan claimed that he had had an unsatisfactory financial deal with the Britts, and that he did not intend to pay any attention to the Californian's demand for a return match.

Nolan and Joe Humphreys, manager of Terry McGovern, had a talk last night but were unable to come to any definite agreement. Nolan said that Nelson was willing to give the former champion a match, providing the inducements were satisfactory. He said that he would not agree to have the fight take place in Philadelphia, as he did not believe there would be money enough in it. Nolan explained that a fight between Nelson and McGovern would draw $30,000 in San Francisco, and he did not purpose to have the match take place here, where he felt that it would draw only half that amount, owing to the limited capacity of the Philadelphia clubs.

BOY KILLED

HIS CURIOSITY COST HIM HIS LIFE.

SAN FRANCISCO, Nov. 15.—The meddlesome curiosity of youth and the oftimes cold love of a lad for a prank sent a boy to his death when thirteen-year-old George Murphy tossed a lighted match into a tank of gasoline near St. Mary's college.

His death brings out the courage and devotion of a brother, who, himself wounded through the explosion, rushed to the mangled form of the lad and dragged him from under pieces of the tank.

On their return from a squirrel hunt through the hills, they stopped at the tanks. George Murphy was in the lead, carrying a gun under his arm. He ran over to the nearest tank, lighted a match and threw it in.

The gasoline vapor exploded with terrific report and the fragments of the shattered tank hurled the boy twenty feet. He was taken to St. Luke's hospital, where he died within an hour.

His brother was struck by a piece of the tank and his left hand severely injured.

THE CREW SAVED

Norwegian Boat Sunk In Collision

PHILADELPHIA, Nov. 15.—The Norwegian steamship Eraford from Pilley's Island for Philadelphia, was sunk today at the mouth of the Schuylkill river, in a collision with the British steamer Cartegian which was bound from Philadelphia for St. Johns and Glasgow. The crew of the Eraford were saved.

A $90,000 SUIT

Well Known Politician is Defendant

PITTSBURG, Pa., Nov. 15.—Another suit for a sum aggregating $90,000 was entered today by Receiver John B. Cunningham of the Enterprise National bank against William B. Andrews, the former well known state politician, and at present territorial delegate from New Mexico.

HOME MARKET CLUB.

BOSTON, Nov. 15.—At the annual meeting of the Home Market club, a republican organization, which stands for protection in tariff here today, Geo. W. Wells of Southbridge was elected president to succeed Robert T. Davis of Fall River, who retires after two years of service. The secretary and treasurer will be chosen by the board of directors. The report of Treasurer Daniel W. Dixon of Somerville shows expenditures during the year of $19,477, leaving a balance Nov. 1, of $3614.

WANT FREE HIDES

Gov. Douglas Headed Delegation at White House

WASHINGTON, Nov. 15. President Roosevelt was asked today to use his influence to have the customs duty on hides removed in the interest of all the people of the country.

A delegation of boot and shoe and leather manufacturers, headed by Gov. W. L. Douglas of Massachusetts, called on the president by appointment and discussed with him the proposed repeal of the duty on hides.

The delegation numbered 28 men, the majority being from New York and the west and the minority from the New England states. The delegation remained with the president a considerable time. Several brief addresses were made by members of the delegation and the president replied to them. In course of the interview the president spoke so frankly and sincerely to his callers that they burst into cheers that made the executive offices ring with enthusiasm. After the delegation had presented its views and its desires to the president, he told the members that as a matter of concrete fact, the whole subject was one with which congress must deal and he strongly impressed upon them that any action in the matter must originate in congress.

At the conclusion of the conference W. R. Rice, of the firm of Rice & Hutchins of Boston, made a statement to the newspapermen of the results of the interview. He said:

"We represent the majority of the leather, tanning and boot and shoe interests of the United States. We decided to request the president to assist us in procuring legislation placing hides on the free list and to reduce the duty on sole leather to ten per cent. where the McKinley law placed it. We were able to assure the president that the boot and shoe interests would consent to a reasonable reduction of the duty on their product.

"Several brief addresses were made to the president. Rep. J. R. Perkins of Rochester, N. Y., introduced Governor Douglas to the president as the chairman of our delegation. Beside Governor Douglas, Jackson Johnson of St. Louis, A. B. Brown of St. Louis, Geo. E. Keith of Brockton, Mass., Augustus Realy of New York, representing the Hide and Leather association, C. H. Jones and W. R. Rice of Boston and John H. Hanan of New York, spoke in advocacy of the delegation's mission. The president manifested deep interest in the statement made to him. He declined to make any statement committing himself to advocacy of the repeal of the duty on hides and did not authorize us to make any statement as to his position on the subject.

"We were much pleased with the interview. I think every man present was impressed with the president's desire to do the square thing by us. He said, however, that the subject was one with which congress necessarily would have to deal and that action in regard to our request must originate with congress.

"I want to say that it is a mistake to suppose that our visit here had any relation to the western packing interests. They had nothing to do with it. We are boot and shoe and leather manufacturers entirely," Mr Rice said, that in the course of the interview the president inquired as to the attitude of the late Nelson Dingley toward the duty on hides. E. L. Pickard, a former mayor of Newton, Mass., responded that Mr. Dingley had been opposed consistently to the imposition of a duty on hides. Mr. Rice said in conclusion that he did not know whether this subject would be taken up by members of the present delegation with the committees of congress or not, but indicated that some such action might be taken.

Subsequent to the departure of the boot and shoe delegation from the White House, President Roosevelt authorized the publication of his remarks on the object of the mission. In the course of his address he related an experience he had last winter with a committee from Massachusetts, of which Mr Whitney, recently a candidate for lieutenant governor of Massachusetts, was a member. He said that Mr. Whitney had misquoted him in the campaign which was closed a few days ago, and declared that he was constrained to believe that Mr. Whitney had "deliberately misrepresented what had occurred." With this experience in mind the president declined to enter upon a discussion of the subject of free hides at this time. The address of the president follows:

"Gentlemen, I thank you for having taken the trouble to come here; I am indeed glad to see you, not only in your personal capacities, but as representatives of one of the great business industries of the country.

"Your petition and suggestions, I need hardly say, shall have my most careful consideration. The great interests you represent are exceedingly important; their welfare is of concern to the whole country, it deserves and will surely receive the painstaking attention of both the president and congress. It is, of course, unnecessary to point out, that no change in the tariff can be made keeping in view only the interests or desires of one state or one locality; the law must first take tangible shape in the lower house of congress and must therefore roughly correspond to the sentiments of the citizens of the several states as expressed through their representatives therein.

"Where the interests, and therefore the sentiments based on these interests, are diverse, as is almost invariably the case in reference to the details of all tariff matters, the law must normally, although not invariably, represent a compromise and mutual concessions; and no one outside of congress can definitely foretell the exact shape such a compromise will ultimately take.

"It is my duty to state that before receiving this committee I had received a letter from the governor-elect of Massachusetts, Hon. Curtis Guild, Jr. In his letter, evidently the first he has written in what may be called the official character with which he is now vested by the suffrages of his fellow-citizens, he urges in the strongest terms an immediate revision of the tariff and especially removing the duty from hides.

"I should like to discuss the whole situation with you freely and informally. But unfortunately my experience with a committee from your state, Gov. Douglas, which called on me in connection with tariff matters about a year ago forbids my doing so. Such a free, full and necessarily informal and tentative discussion is obviously of benefit only if those joining in it recognize as a matter of honorable obligation the duty of not attempting to give from memory what must necessarily be an imperfect and garbled version of what takes place.

"When the president of the United States definitely and formally expresses himself for publication on a question of great national importance, what he says should not be left to the imperfection of memory, often colored by interest, but should be put beyond the possibility of misunderstanding by careful preparation and committal to writing.

"To try to repeat from memory what the president has said when a year has elapsed is to show entire indifference to accuracy, as well as to propriety. Yet this is precisely what Mr. Whitney did in the Massachusetts campaign that has just closed. He pretended to quote what I had said during the course of the long and informal interview with his committee a year before; no notes of the conversation having been taken at the time.

"Not only did he misquote the words I used, but by suppressing almost all that I said and by giving what he purported to give entirely apart from its context, he absolutely (and as I am constrained to believe) deliberately misrepresented what had occurred, and he knew well that it was impossible for the president of the United States to enter into a personal discussion about the matter with him.

"With this experience in view, I cannot enter into any discussion with you on the merits of your proposal and must content myself with saying that it shall receive my most earnest, attentive and respectful consideration."

THE BLACK HUNDRED

Said to Have Begun Slaughter of Jews

ST. PETERSBURG, Nov. 15, 5.40 p. m.—Sensational reports were current late this afternoon that the "Black Hundred" had begun rioting on the Viborg side of the river and that great disorders were in progress in the Alexanderovsky (The Jew market) quarter on the Sadovaia but investigation failed to confirm the rumors.

TOOK HIS LIFE

Cotton Broker Was Temporarily Deranged

STAMFORD, Conn., Nov. 15.—H. Frank Weed, a member of the firm of Weed Brothers, cotton commission merchants of 39 White street, New York, committed suicide today at his residence in Noroton. His mind is believed to have been temporarily deranged by suffering due to stomach trouble.

Recently Mr. Weed had been under treatment for his disease at a sanitorium at Mount Clemens, Mich., but since his return within the last few days he had complained of intense pains. Today when his sleeping room door was found locked his physician was notified and broke his way into the room. He found Mr. Weed's body lying across the bed. He had killed himself, probably instantly, by shooting himself in the mouth with the muzzle of the revolver between his teeth. Mr. Weed was 65 years old and was a member of a well known and wealthy Noroton family. Bishop Weed of Florida is his cousin. His brother John, who has been his business partner, has been seriously ill at his residence here for some weeks.

The Centralville Association Football team has been organized for the season of 1906 and is now ready to meet any of the amateur teams of the city, the Olympias, Textiles, Waterheads and Buntings preferred. Address Sidney Clayton, 125 Fulton street.

If you want help at home, or in your business, try The Sun "Want" column.

NEAR TO DEATH

Crew Had a Terrible Experience

SCHOONER PARKER TOWED TO PORT

Heavy Seas Washed Over the Craft

NEWPORT, R. I., Nov. 15.—The two-masted schooner James Parker, from Bangor, Me., with a cargo and deck load of hard lumber for the Port Chester Lumber company at Port Chester, N. Y., ran into the southeast gale yesterday afternoon and was towed in to the inner harbor with her starboard side bulged out and her crew, as well as the captain's wife, clinging to the deckhouse, drenched to the skin from the heavy seas which had broken over the craft and had nearly washed them overboard. The vessel is a total wreck.

About two miles off Beaton's reef lightship the Parker sprung a leak on her starboard side. The pumps were manned by all hands, who were Captain Davis, Charles Miller, mate, and Manuel Fernando, seaman. Just at the critical time the pumps gave out and the vessel filled fast.

The stars and stripes union down, were fastened to the aftermast flagging and were seen by the lookouts at Prices Neck life saving station. Telephone messages were sent to Commander Gleaves, in charge of the torpedo station, who dispatched the torpedo boat Dahlgren. The tug Solicitor, in charge of Captain John O'Neill, ran through the high seas and gale to the schooner, which presented a hard looking spectacle, with her mainsail gone, jib torn, a portion of her deck load washed overboard and her side bulged out.

Mrs. Davis was clinging to the deck house opening and, like the three men, was drenched to the skin. The Solicitor finally got a line to the Parker and took her in tow, with the Dahlgren following close astern, in case those on board were compelled to leave the vessel, which was later landed on the flats in the inner harbor. In the meantime the life saving crew had driven their boat overland for four miles with four horses.

When they arrived to the east of Castle hill they saw their services were not needed but it was a fine and quick piece of work. The launch Columbia, containing newspaper men, ran close to the Parker and asked the captain if they could be of assistance. He asked that his wife might be taken ashore, and in the heavy seaway this was done. Mrs. Davis was in a faint condition, and suffering from exposure and fright.

Captain Davis said he had been going to sea since he was nine years old. Yesterday he was 58 and this was his first accident.

See Eugene G. Russell's ads. in today's papers. It will pay you.

FOOTBALL NOTES

The same criticism has been made of Cornell this year as has been made of Columbia, that it is felt that the men have been coached too much on team work at the expense of individual knowledge of individual requirements. Granting that this is so it doesn't profit us to mistaken policy there is no college that has a better outlook for next year. There are comparatively few men on the team. Among the regulars Roudhouse, end; Carville, tackle, Farnum, guard, and Halliday, fullback, are seniors, with Roudhouse and Farnum eligible to play again should they return. Cook, tackle; Thompson, guard, Hofer, centre, Van Horne and Polock, quarterbacks; Walder, left halfback and Martin, right half back, are regulars who will not be graduated next June and are eligible for next year. Among the substitutes Schmoller, end; Gerlach, tackle, O'Grady, tackle and guard, Rice, quarterback and Earle, Gibson and Newman, halfbacks, are due to return.

"We know the Harvard men were playing high and Bloody Wallace is the man who cracked our tackles into breaking up the tandem play," says Byron Jackson, the Pennsylvania field coach. "He hit the nail on the head, and to him alone is due the credit for the complete smashing of the play. Unless I am much mistaken, Harvard will make enormous gains against Yale with that same play for Yale plays high. In fact, I should not be surprised to see Harvard beat Yale."

The wish is often father to the thought. How nice it would be for Pennsylvania should it come true. But whether it does or not, neither Harvard nor Pennsylvania has yet shown anything like the speed or attractiveness of play that Yale has.

It turns out that in practice at Eaglemere last summer Pennsylvania's accomplished quarterback, Stevenson, broke a cartilage in his knee, and has been playing under that handicap all season, the fact having been kept quiet until after last Saturday. The inventive genius Mike Murphy fixed up a brace for the knee, but there was always the chance of the leg going bad. Apropos of Murphy, the following remarks, tinged with pathos were made by him to the Pennsylvania players between halves:

"Boys, you may go out and be beaten by Harvard in this half, but remember your mothers, who are watching you. Remember your sisters and your sweethearts, and think of them every time Harvard gains an inch. If you haven't mothers, sisters or sweethearts, then play for me, for you won't have me with you long."

GALVANIZED IRON

Ash Cans,

Pails,

Garbage Cans

Prices and Quality to Suit.

C. B. Coburn Co.

63 Market Street

Persian Nerve Essence

RESTORES VITALITY—Has cured thousands of cases of Nervous Debility and Insomnia. They clear the brain, strengthen the circulation, make digestion perfect and impart a magnetic vigor to the whole being. $1 per box. Six boxes guaranteed to cure or refund money. $5. Mailed sealed. Book free. Persian Med. Co., 935 Arch st., Philadelphia, Pa. Sold in Lowell only by Falls & Burkinshaw, 418 Middlesex street, cor. Thorndike.

YOUR THANKSGIVING DINNER

To get the most satisfaction and joy from a Thanksgiving dinner is to eat it in a house that you own yourself. Not at a restaurant not in somebody's else's house, but in your own home with your family about you.

Thanksgiving is set apart every year as a day to give thanks to the Lord for all that he has given us during the year. Wouldn't you feel happier and more joyous to spend Thanksgiving day in a house that you owned?

NOW is the best time in the year to buy a home of any kind as lumber was never higher than it is now, and it is very much cheaper to buy than to build.

We have a list of houses that we believe unequalled in the city. All kinds and descriptions and at all prices from $1100 up to $10,000. From this large list you are sure to find one that will satisfy you.

Call at our office and we will be pleased to show you these properties—that's what we have our horses for. The sooner you call the better for us both.

EUGENE G. RUSSELL

Real Estate and Insurance

407 Middlesex Street Near Depot

HORNE COAL CO.

Always Has The Best

MEN COME TO ME

Young, middle aged and old men when in doubt, and if you want honest advice and treatment it will pay you to see me first. Do not be induced to pay big charges in advance to out-of-town doctors when you can get skilful and honest treatment, medicine included, here in Lowell at a moderate charge, paying as you are able to. It matters not what your ailment is, how many physicians or ordinary specialists you may have had, do not be discouraged, come to me and let me help you before it is too late. I furnish all medicines, privacy thus assured. Consultation and examination free to all patients. Call today and see

DR. TEMPLE, Specialist for Men

Rooms 10, 11 and 12 Mansur Block, 97 Central Street, Lowell. Hours 10 to 12—1 to 5—7 to 8. Free X-Ray Examination.

To maintain health it is just as important to use pure baking powder as to drink pure water.

Cleveland's Baking Powder

is the purest and therefore the safest baking powder to use. It makes the food healthful, handsome and appetizing.

CLEVELAND BAKING POWDER CO. New York.

YALE STUDENTS

Made Prisoners On Taunton Rock

NEW HAVEN, Nov. 16.—After spending 17 hours on a small rock, a mile off Branford, in Long Island sound, Harold F. Damon of Honolulu, William Baxter, Jr., of Wilmington, Del., and W. H. Corson of Scranton, Penn., three Yale students, were rescued after 11 last night from their perilous position by Capt. Edward Baldwin of Branford, who put out from their place in a naphtha launch.

The three students seemed little the worse for their day's experience and when they landed said they had had a fine time.

They started from Double beach at 5 yesterday morning on a duck shooting trip in two small duck boats. The men were about a mile off shore when a fierce wind sprang up and they were compelled to land somewhere, as their small boats were nearly swamped.

Taunton rock, a long, flat rock, nearby, was the nearest landing place, and they made for it. This rock at high tide is exposed for about 50 feet and is almost flat, being about six feet at its highest point.

As the day wore the wind increased and by noon it was blowing 40 miles an hour and had kicked up an immense sea. The waves which swept the sound broke over the little island, and those from shore saw the perilous position of the three men. It was impossible to make a rescue and the towing companies of this city would not risk sending a tug to the spot.

Last night, however, the wind died down and at 10 o'clock William Stannard put out in a duckboat for the island, but returned soon, saying that he could get no response to his shouts. He was able to get within 30 feet of the rock.

About an hour later Capt. Baldwin went out with his naphtha launch and found the men safe and sound, lying under their upturned boats.

They had prepared to pass the night on the rock. The students were met by several Yale men, who went to Branford and who had spent hours in efforts to have their companions rescued.

RURAL BOXES

INSPECTION ORDERED ON FREE DELIVERY ROUTES.

Recently a communication was received at the local postoffice from the department at Washington to the effect that a careful inspection of the rural free delivery routes must be made and the condition of the boxes carefully noted.

The people who are receiving the mail from the rural free delivery carriers are extremely careless of the condition of their boxes, and the department at Washington has taken the matter up and is having an inspection of all the rural free delivery routes made, and all cases of negligence on the part of the receivers of mail is to be reported to the office in charge of such routes.

Those receiving mail do not seem to appreciate the great expense the government has been put to to deliver the mail at their doors, and are apt in a great many cases to be careless in keeping their boxes in good repair.

People who do not comply with the order to keep their boxes in good repair will be obliged to receive their mail in some other manner than by the rural carriers.

GIRL'S CLIMB

SHE WENT TO TOP OF TOWER 175 FEET HIGH.

ROCKVILLE, Ct., Nov. 16.—Because of a "dare" from her father, Alfred Held, Griselia Held, aged 15 years, climbed to the top of the new concrete chimney of the Springville Manufacturing company, which towers 175 feet from the ground. When dared she replied, "I'd just as soon." Both daughter and father started for the top by means of a ladder within, which extends to about 10 feet of the top. Griselia carried a flag in one hand, and after reaching the end of the ladder climbed up the rest by means of a rope. She planted the flag on the chimney and then descended the ladder in safety and was not a bit dizzy.

WRESTLING NEWS.

"Jack" Callahan, the well-known wrestler, known in sporting circles as the "Bear Crusher," lies dead in Mount Morris, N. Y., as the result of injuries received last Tuesday evening in a freight wreck. Local interest attaches to his death because of the wrestler's extended reputation. Callahan was noted for his quiet and gentlemanly conduct and manly bearing. He was born in Mount Morris 30 years ago and became a professional ball player while still in his teens. He later took up wrestling with much success and was a well-known figure in this sport.

PISTOLS DRAWN

An Alleged Anarchist Meeting Broken Up

LYNN, Nov. 16.—Alleged anarchists broke up a meeting of the Italian Naturalization club in Lee hall last night and a squad of police had to be called in to quell the disturbance.

Several of the most prominent members of the Italian colony in this city were to speak. Some Italians, claiming that they did not believe in any form of government and that they did not want their countrymen to become citizens of the United States, broke into the meeting and before the leaders were aware had a free fight started.

Some one ran for the police. In the meantime blows had been exchanged, knives and revolvers drawn and at the time the police arrived there promised to be a serious fight.

After a strenuous few minutes the police cleared the hall. No arrests were made, as at the time the police entered all knives and revolvers disappeared as if by magic.

The socalled anarchists threatened to break up any meeting held by the club, but the leaders of the Italian colony say they will hold naturalization meetings in spite of them, and that if they attempt to interfere again they will be dealt with severely.

NASHUA CLUB

MAY BE TRANSFERRED TO MANCHESTER.

It is not absolutely certain that Manchester will be represented in project'd Canadian next season. Nashua has a New England league franchise which it will place elsewhere and some overtures have been made to its owners toward transferring it to Manchester. Nashua men are looking with some favor on Salem, Mass., but Salem seldom was a successful ball town, while Manchester, with a popular, winning club, generally has been.

It is the belief of loyal supporters of the game in this city that an entirely new baseball outfit would rekindle the old desire to see league baseball at Varick park in 1906, and that a clean deal all round would bring out the fans as in former days. There are some good ball players under reservation by the Nashua club and by the addition of competent material it might be moulded into a one-two-three aggregation which would satisfy Manchester rooters to a certainty. Something may develop before the winter is over.—Manchester Mirror.

IS INSANE

MAN TELEPHONED GIRL HE INTENDED TO KILL HER.

MONTPELIER, Vt., Nov. 16.—Because she refused to marry him, owing to his habits, Aliglio Olgiatti is charged with attempting to murder Assunta Delfreo, 15 years old, yesterday afternoon. Olgiatti, who is 23, and greatly in love with the girl, had threatened to shoot her before, and had shown her the weapon with which he would do the deed, she says.

He telephoned to her yesterday afternoon, asking her to marry him, but she refused. He then said he was going to the house, and the girl telephoned to the sheriff's office for protection. Deputy Sheriff Henry Lawson went to the house of Harry J. Bertoli, the girls' uncle with whom she lives.

Olgiatti soon appeared, and after urging the girl to marry him, and being again refused, drew a revolver, but was quickly overpowered by Deputy Lawson and Mr. Bertoli and lodged in jail. It is believed he is insane.

ACADEMY OF MUSIC

"The Ensign," as played by the Huntington-Dolleyn stock company at the Academy of Music, Mr. Severin De-Deyn in the leading role, seems to have struck the right spot for the advance sale of seats for this week is unprecedented. Last night and the night before, as well as yesterday afternoon, the house was packed from pit to dome, and those who are desirous of witnessing one of the remaining performances should not fail to purchase their tickets as soon as possible if they desire to secure good seats.

"The Ensign" will be presented every evening this week as well as Thursday and Saturday afternoons.

The play unfolds the story of an American renegade who is serving in the English navy under the title of Lieutenant Bly, who to hold the American ship San Jacinto in the harbor of Havana, picks a fight with Ensign Ben Laird, and is killed. The ensign is sentenced to be hanged and when all efforts to save him have failed, Mary, the little daughter of Captain Wilkes, visits President Lincoln and gains the necessary pardon.

FIRE IN BENT'S COURT.

An alarm from box 19 at 7.30 o'clock last night summoned a portion of the fire department to Bent's court, off Gorham street, where a chimney on a house in Charles street belonging to Albert E. O'Hehr, was afire. Extinguishers soon had the fire under control.

A Sweet Breath

is what all should have, and it can be ensured by the judicious use of Beecham's Pills. A sweet breath denotes that everything is well, so at the slightest indication of the digestive organs not working properly, do not forget to take

Beecham's Pills

Sold Everywhere. In boxes 10c. and 25c.

A CARD

We the undersigned, do hereby agree to refund the money on a 50-cent bottle of Green's Warranted Syrup of Tar if it fails to cure your cough or cold. We also guarantee a 25c bottle to prove satisfactory or money refunded.

Brunnelle Pharmacy, F. H. Butler, A. Thomasson, A. F. Story & Co. C. E. Carter, E. T. McEvoy, Carleton & Hovey, A. W. Davis & Co., Ellingwood & Co., Carter & Sherburne, Rochette & Delisle, F. C. Goodale, F. P. Moody, Albert E. Moors, Falls & Burkinshaw.

AS GOOD AS NEW

You may have some kind of winter clothing that is not much worn. You can take it to the Bay State Dye Works and they will make it almost as good as new at a very small cost; also all kinds of Ladies' wearing apparel, Gloves, Feathers and all kinds of fine fabrics.

BAY STATE DYE WORKS

54 PRESCOTT STREET

BIG G CURES in 1 to 5 days. Guaranteed not to stricture. Prevents contagion. THE EVANS CHEMICAL CO. CINCINNATI, O. U. S. A.

MEN AND WOMEN. Use Big G for unnatural discharges, inflammations, irritations or ulcerations of mucous membranes. Painless, and not astringent or poisonous. Sold by Druggists, or sent in plain wrapper, by express, prepaid, for $1.00, or 3 bottles $2.75. Circular sent on request.

Using An Old Range Is No Saving—You

Are Simply Wasting Coal & Burning up the Price of a New

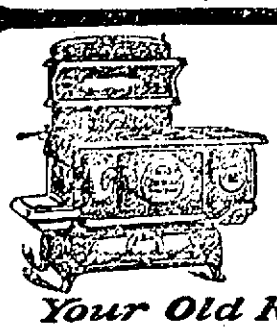

Glenwood

"Makes Cooking Easy"

Your Old Range taken in Exchange

COOKIN BROS. COMPANY, LOWELL

Lowell, Thursday, Nov. 16, 1905

A. G. POLLARD & COMP'Y

THE STORE FOR THRIFTY PEOPLE

Great Values in Household Goods Being Offered at Our

TWENTY-FIVE 25c CENT SALE

More worth for your money than was ever given before in Kitchen Utensils, China Ware, Bath Room or Toilet Fixtures and Household Necessities.

ON SALE TODAY:

FRY PANS—Of gray enamelled ware, 10 inches in diameter. **25c**

ENAMELED BERLIN KETTLES—First quality grey ware, sold at 50c, only **25c each**

ENAMELED COLANDERS—Seamless and warranted perfect, heavy grey ware, worth 38c, only **25c each**

ENAMELED DISH PANS—Full 10 quart size, made of strong grey ware, usual price 38c, only **25c each**

ENAMELED CHAMBERS—The don't break sort of heavy grey enameled, usual price 38c, only **25c each**

DISH DRAINERS—Heavy wire, round, made to hold dishes firmly on edge, basket in centre for knives, forks or spoons, usual price 35c, only **25c each**

COAT HANGERS—Made from hard wood, varnished, the proper shape. We'll sell SIX for **25c**

SALAD BOWLS—Handsomely decorated, good size, regular price 50c, only **25c each**

PLAIN BOWLS—Plain white china. A nest of 4 bowls only **25c**

CUSTARD CUPS—Plain white crockery, good solid ware. At this sale we offer 8 cups for only **25c**

For the Bath or Toilet Room

High grade goods, nickled or brass, sold from 38c to 60c each.

TOWEL BARS—14 or 16 inches in length, regular prices 55c and 60c, only **25c each**

TOOTH BRUSH HOLDERS—Sanitary, hold six brushes, only **25c each**

SOAP DISHES—Heavy brass, highly nickled, with drainer, worth 50c, only **25c each**

TRAVELER'S SOAP CASE—Tight fitting, good size, only **25c each**

TOILET PAPER HOLDERS—For holding roll paper, worth 50c, only **25c each**

JAPANNED SUGAR CANS—Round with hinged cover, hold 25 lbs., only **25c each**

YACHT MOPS—Made of twine, used for hard wood floors, sold at usual bargain sales at 39c, only **25c each**

Special Packages

Gas Burner, Mantle, Chimney — Worth 55c, for **25c**

Wooden Water Pail, Tin Dipper—3 qt. size — for **25c**

Stove Lifter, Stove Poker, Stove Shovel, Stove Mitten and Dauber — All for **25c**

Can Jap-a-lac (any color), Flat Brush—3½ or 3 in. — for **25c**

Large Pkg. Gold Dust, Cake Fairy Soap, Cake Tar Glycerine — for **25c**

Ammonia—Quart size, Bluing—Quart size, 3 cakes Laundry Soap — for **25c**

ON SALE FRIDAY, NOV. 17

Bread and Cake Boxes, made from heavy Japanned tin, decorated in gilt. Never sold for less than 40c. These won't last long at only **25c each**

ON SALE MONDAY, NOV. 20

A good Coal Hod and a Coal Sieve worth 40c. Both articles Monday for only **25c**

ON SALE TUESDAY, NOV. 21

4 Large Packages of Toilet Paper, 1000 sheet sizes, for only **25c**

During this sale we shall have extra sales people and extra delivery men to effect prompt service

DON'T MISS THIS SALE

Merrimack Street Basement

HEIRESS GONE

Chicago Girl Has Left Her Home

HER MIND MAY BE UNBALANCED

Sold a $150 Diamond Brooch For $16

CHICAGO, Nov 16 The Chronicle today says.

Although heiress to an estate valued at $5,000,000, provided with every luxury and furnished with an ample income, Dorothy Carter, the 16-year-old daughter of M. F. Carter, president of the Second National bank of Colorado Springs, Col., has deserted of her own volition her temporary home at 1716 Michigan avenue, Chicago.

The disappearance dates from Nov. 1. Since that time but one clue has been found by the police to the missing girl. On Nov. 1 she visited a pawnshop and sold a diamond brooch valued at $150 for $16. She gave some money to two children who peered through the windows of the pawnshop. She seemed to be much excited and bore evidence of some mental and physical suffering.

John Lucas, a bartender, saw the woman run down the street after the two children and says a man met her at the next corner east and with her turned south in a cross street. This man is being sought by the police.

Miss Mabel Carter is inclined to attribute her sister's disappearance to the results of an attack of typhoid fever more than three years ago when the girl suffered mental disturbances. This is her second disappearance within five weeks. She voluntarily returned home the first time after 24 hours' absence.

MATRIMONIAL

Mr. Thomas Francis Flanagan, foreman at the Bancroft Piano Steel Co., and a prominent member of the Twentieth Century Bachelor club, and Miss Eleanor Theresa Ambrose, a prominent and very popular young lady of St. Patrick's parish, were united in marriage yesterday afternoon at four o'clock at the parochial residence of St. Patrick's church in Suffolk street, the ceremony being performed by Rev. John J. Gilday.

The bride was becomingly attired in white silk muslin over taffeta, carried lilies of the valley and wore a picture hat. She was attended by her sister, Miss Mary V. Ambrose, who wore blue silk muslin over taffeta, carried pink roses and wore a blue picture hat. The groom was attended by Mr. Thomas P. Flynn.

Immediately after the wedding ceremony Mr. and Mrs. Flanagan repaired to the home of the bride's parents, Mr. and Mrs. John J. Ambrose, 156 Adams street where a bountiful wedding repast was served and a reception held. Dancing started.

During the evening the many relatives and friends of the contracting parties assembled at the house and [illegible] were showered. The members of the Twentieth Century Bachelor club turned out in full numbers to give their fellow member a grand send off and during the evening a fine musical and literary program was carried out.

The happy couple were the recipients of many beautiful and appropriate presents, prominent among which was a parlor suite and clock from the Bachelor club.

About nine o'clock the couple entered their hack which was gaily bedecked with ribbons and placards. Preceding the hack was a tally-ho with the members of the Bachelor club inside and on top while following the hack was a large barge filled with serenaders. The three vehicles made their way through the principal streets of the city, and the Roman candles and other demonstrations being set off on the way while a tag time band made the welkin ring. As the train pulled into the Middlesex street station rice and confetti were freely used.

Mr. and Mrs. Flanagan have gone to parts unknown on their wedding tour, and will be at home to their friends after Dec 1 at their new home, 56 Chelmsford street.

ROBBLEE—LE BONTY.

Mr. John William Robblee and Miss Cora Eva Le Bonty were united in marriage by Rev. W. E. Lane at the Unitarian church at Carlisle Tuesday afternoon at 3 o'clock. The church was prettily decorated with palms, ferns and chrysanthemums. Mr. Leonard Marshall, musical director of Boston university, played the Lohengrin wedding march before the ceremony, and Mendelssohn wedding march after the ceremony. The attendants were Miss Ida Fiske and Joseph Robblee, sister and brother of the bridegroom. The ushers were Messrs. Fred Robblee, G. G. Wilkins, B. F. Blaisdell and William Robbins. The bride was attractively rowned in lavender crepe de chine, a large white hat with lavender plume, and carried a bouquet of carnations. Mrs. Le Bonty, the mother, wore a black hat and gown of black crepe de chine. Mrs. Fiske, mother of the groom, wore brown silk and brown hat.

After the ceremony a reception was held in the hall below followed by a wedding supper in the dining room. J. N. Hardy of Arlington catered.

Among those from out of town were Mr. and Mrs. Fiske, mother and stepfather of Mr. Robblee, Mr. Frederick, head master of the Middlesex school, where Mr. Robblee is employed, Mr. Baldwin, business manager, and Mr. Taylor, a teacher. After a short bridal tour Mr. and Mrs. Robblee will be at home to their many friends in Carlisle.

NICKLE PLATING

Gold, Silver, Nickel and Copper plating. All kinds of metal polishing, burnishing and lacquering at 61 Middle street.

DERBY & MORSE

J. L. DOUGLAS & CO.

Slate, Gravel and Metal Roofing

Gutters and Conductors. Repairing promptly done. Estimates gladly given.

Agents for the best ready roofing in the world. Call or send for samples.

147 ROCK STREET. Telephone 451-2.

O'Keeffe's Great November Sale of Best Groceries

M. O'KEEFFE 54 Middlesex St. Near Traders Bank 513 Merrimack St. Near Tremont St.

TELEPHONE 1378-2.

The following goods we guarantee to be the best and the freshest the market can produce, and as to the price—we are NEVER undersold. This sale lasts until closing hour Saturday night.

The Best Pure Creamery Butter	24c lb.
Excellent Bread Flour	65c bag
Best Eastern Fresh Roast Pork	10c lb.
Armour's No. 1 Smoked Shoulders	8c lb.
North's Best Salt Pork Ribs	7c lb.
Best Country Pork Sausage	9c lb.
Best Tomato Sausage	12c lb.
Swift's Best Medford Bacon	12½c lb.
North's Best Brisket Pork	11c lb.
Best Green Mountain Potatoes	22c peck; 85c bush.
4 pkgs. Fresh Mince Meat	25c
4 lb. pkg. Fairbanks' Gold Dust	17c
13 bars Excellent Laundry Soap	25c
10 bars Best Naphtha Soap (carton)	40c
20c bottle Superior Catsup	12c
Best Standard Granulated Sugar	5c lb.
Best Pure Java and Mocha Coffee	25c lb.
Best Tea (all flavors)	40c lb.
Good Fresh Eggs (warranted)	27c doz.

FREE DELIVERY TO ALL PARTS OF LOWELL AND VICINITY.

HENNESSY RALLY

Tonight at 7.45

High St. Engine House

SPEAKERS

J. Joseph Hennessy James E. O'Donnell

John J. O'Connor

AT GREEN SCHOOL

Large Gathering Heard Hennessy's Speech

A Hennessy rally was held in ward [illegible] last evening in the hall located at the Green school, at which there was a good attendance. The speakers were J. Joseph Hennessy and J. Joseph Hennessy and they went over the same ground as at the other rallies earlier in the week. Mr. Hennessy was the first speaker and he dwelt on the redistricting blunder and the letter of Mr. Casey in an open letter upon the sterling democracy of Mr. Hennessy and then said in part:

"We do not out to pull any man down, but to demand from Mayor Casey an explanation of certain of his official acts. I desire to call your attention first to Mayor Casey's redistricting blunder which has cost the democratic party so much. There is no higher duty than that of guarding the interests of a party that has made it possible for a man to be elected to office. You remember the last revision of the wards, and what the result was. The republican party was the beneficiary. I tried in vain to defeat the passage of that measure.

"This year we have four democratic representatives at the state house. They will not be re-elected because the redistricting will stop them. But for Mayor Casey's blunder those men would be returned to the state house. In endeavor to be smart Mayor Casey returned the order for redistricting the city without his approval but without his objections as required by law. Mayor Casey knew the way to frame a valid veto, he showed that in vetoes of other matters that he was to the city council.

"I believe you all have ambitions as have your daughters, and our ability by Mayor Casey's mistake. The party owes him nothing, regardless of what he may have done outside of that.

"Another question of vital importance to us is the question of pure food and pure drink. It is just as necessary that the beer and whiskey drunk in the community shall be pure as the milk that we drink. Dr. Harrington of the state board of health did good work in this respect but Mayor Casey after starting out amid a blare of trumpets fell down. He claims he offered the report of the chemists to the papers but he didn't offer them the key.

"In his inaugural address Mayor Casey referred with concern to the small taxpayer but as yet he has never once suggested any relief measure to them."

J. Joseph Hennessy was then introduced and he was warmly welcomed. He spoke in part as follows:

"In war in a case of desertion, discipline is conserved by the punishment of the deserter. I believe that Mr. Casey has been found wanting as a democrat. I am a candidate for mayor simply because I want to be mayor—not because a brewery or a liquor trust has asked me to be a candidate, not because a few individuals have asked me to be a candidate.

"I enthused in Casey's success last year. He made a mistake in his redistricting veto that alienated me. The courts have closed the redistricting case for all time. The democratic party has lost.

"Hennessy must represent some men's minds on the question of good democracy. I have challenged Mr. Casey on certain issues, and I observe that he has not come out and answered them.

"The liquor analysis was a jolly. There are a lot of vultures hovering about the mayor's office every year; so it has been with Casey. I wonder why the Pearsons are so anxious for Mr. Casey's success? There are no professional politicians in my forces.

"I saw in last Sunday's Herald a cartoon which seemed to indicate that Mr. Casey had broken a number of liquor bottles. What did he do when he had a real opportunity. He failed. I wish I were mayor of Lowell under the circumstances."

NARROW ESCAPE

ARMINGTON WELLS OVERCOME BY GAS IN ROOM.

Armington Wells, aged about 45 years, had a narrow escape from being asphyxiated at his home, 49 Andover street, this morning. Owing to an escape of illuminating gas from a jet he was nearly unconscious when discovered, having inhaled considerable of the poison.

The ambulance was summoned shortly after five o'clock and Wells was taken to St. John's hospital, where it was found that his condition was not very dangerous. He was discharged from the hospital at noon today.

BRAKEMAN BADLY CUT.

Peter Brady, a brakeman in the employ of the Boston & Maine railroad, and residing at 360 Broadway, received a lacerated wound of the right cheek and nose today by being struck by the cylinder of a passing engine. He was removed to the Emergency hospital where it was found necessary to take 13 stitches in the lacerations.

SHE IS BLIND

STRANGE EXPERIENCE OF A CHICAGO WOMAN.

CHICAGO, Nov. 16.—A dispatch to the Inter-Ocean from Des Moines, Ia., says:

From assumed to actual blindness within three days is the experience of Mrs. Elizabeth Conger Heaton, niece of former Minister to China Edwin H. Conger.

Saturday evening, Mrs. Heaton played the part of blind Bertha in a dramatization of Dickens' "Cricket on the Hearth," presented by a Unitarian society club. Mrs. Heaton put her soul into the part and won the highest praise. Yesterday while walking the streets her sense of seeing vanished and she was obliged to call for help and be taken home.

Physicians say that the retina of each eye has been divided and that [illegible] possibility of curing [illegible] Mrs. Heaton is [illegible]

Why Shouldn't It?

The Sun leads every paper in Lowell in Circulation. Why shouldn't it? No paper in Lowell compares with it as a newspaper. It is

LOWELL'S GREATEST NEWSPAPER.

CASTRO REFUSES

Will Not Pay Arbitration Awards

PARIS Nov. 16 The foreign office is advised that President Castro yesterday refused to pay the second installment of the Pinndey arbitration award. The arbitration covered damages suffered by French citizens in Venezuela during revolutionary periods prior to 1901.

Judge Frank Plumley of Northfield, Vermont, was president of the arbitration commission which met at Northfield last year. The judgment was in favor of the French which was awarded about $[illegible] and Gen. Castro paid the first installment of the award three months ago. The second payment due yesterday was not paid. Apparently the Venezuelan president's failure to pay was on the ground that diplomatic relations between France and Venezuela are strained. The officials here decline to admit that this justified President Castro in not paying the installment. The incident is considered to be a further provocation.

WOOL BUYER

ALFRED NEWSHOLME BURIED AT METHUEN.

Alfred Newsholme, wool buyer for the U. S. Bunting company of this city, died at his late home, 154 Lowell street, Methuen, Tuesday. The deceased was born in Howarth, England, Jan. 23, 1840, and came to this country in 1853. From that time to the present he has been connected with the U. S. Bunting company as its wool buyer. He has filled the position most acceptably and was held in high regard by everybody that knew him. He was well liked by his employers and those with whom he was associated. In Methuen, where he has spent considerable of his life, he is favorably known; he held the position of selectman for one year and water commissioner for three years. Both these positions were occupied by him with honor and distinction.

The deceased was quite prominent in fraternal and social organizations. He was affiliated with John Hancock lodge A. F. and A. M., of Methuen, Methuen grange, P. of H., Sons of St George, Methuen Home club and the Congregational church, Methuen.

The deceased is survived by a wife, four sons, Harold, Arthur, Charles and Henry, one daughter, Mary, all of Methuen; three brothers, George Henry of Arizona, Arthur and Robert of England. The funeral will probably be held Friday afternoon at 2 o'clock and burial will take place in the Walnut Grove cemetery, Methuen.

BOXING GOSSIP

A big delegation of Lowell sports will travel to Lawrence tonight to witness the go between Jack Desmond of this city and Young Mack of Chelsea, the champion 115-pound boxer of New England. The agreement called for Desmond to weigh 115 at 3 o'clock this afternoon and this noon he was down to weight, slightly under so that he will get within the weight limit at the appointed hour and then have an opportunity to put on a couple of pounds before entering the ring. Desmond has been training faithfully for the bout and is in good shape. His Lowell admirers expect him to win despite the fact that he is going up against a champion. Young Clinton of this city will also appear in a semi-final against Young Kelsey, a clever Lawrence boy. The bouts will take place at the rooms of the West End club in South Lawrence and special cars will take the members home after the bouts.

DEATHS

BERGERON—Marie Louise Bergeron died Tuesday night at the Lowell hospital, aged 14 years, 8 months, 26 days. Her death was due to debility following upon cerebro-spinal meningitis, with which she suffered last summer. Deceased left a mother, Mrs. Eugene Bergeron, one sister, Lydia, and three brothers, Charles, Eugene and Adelard Bergeron, all of this city. Her body was removed from the hospital to her mother's home, 636 Merrimack street.

BRENNAN—Hubert Brennan, one of the oldest citizens of Peterboro, N. H., died Tuesday noon at his home on Main street after a long illness. Mr. Brennan was born in Savagh, county Roscommon, Ireland, March 20, 1823, and came to America in 1845, working for a time in this city, where he is well remembered by some of the older citizens, at his trade of marble cutting. He went to Peterboro in September, 1851, and engaged in the same [illegible] which he successfully conducted until he was compelled thereby to retire. He married Mary Mahoney July [illegible] and two years ago [illegible] survive, Mrs. Mary [illegible] Mrs. Charles H. Walton of [illegible] and James T. [illegible] of Peterboro and Miss Ella [illegible] at home.

MCMAHON—The many friends and acquaintances of Mrs. Nancy McMahon, of 7 Grove McMahon, will be pained to learn of her death which occurred this morning at 6.30 o'clock at her late home, 340 Lakeview avenue. The deceased was ill for several months and leaves to mourn her loss two sons, James H. McMahon, of the Boston Globe composing room, and Joseph of Medford, and one brother, George H. Conley, superintendent of streets in Boston. The deceased was 64 years of age and was born in this city where she has since resided. She had been a resident of Centralville for the past 18 years and was well known throughout the city. She was a devout and constant attendant at St. Michael's church and a member of the Holy Rosary sodality.

The funeral will take place from her late home at eight o'clock Saturday morning and a high mass of requiem will be celebrated at St. Michael's church at nine o'clock.

TOWER—Francis, son of the late Patrick and Sarah Tower died this morning at his parents' home, 464 Central street.

If you want help at home, or in your business, try The Sun "Want" column.

THE TRUTH OF IT.

Figures Showing Respective Standing of Fairweather and Hill.

Figures have the frank faculty of telling the truth.

Figures are strong facts.

For instance:

Mr. Fairweather and Mr. Hill have each been elected twice to the board of aldermen by the people.

The first time that Mr. Fairweather ran he polled 6653 votes.

The first time that Mr. Hill ran he polled 6385 votes.

Showing how Mr. Fairweather ran 268 votes better than Mr. Hill.

The second time Mr. Fairweather ran he polled 7238 votes, and led the ticket.

The second time Mr. Hill ran he polled 6927 votes.

Showing how Mr. Fairweather ran 311 votes better than Mr. Hill.

Mr. Fairweather was the highest man on the ticket the second time he ran and had more votes than was ever given an aldermanic candidate before, even beating Mr. Casey's popular vote by about 200.

Mr. Hill never led his ticket.

Purely as an arithmetical proposition it will be seen that Mr. Fairweather always beat Mr. Hill as a vote getter, and also that Mr. Fairweather has the distinction of receiving the best vote ever polled in Lowell for an alderman.

Why has Mr. Fairweather been the popular candidate of the people? is asked.

The answer is right in the question. Because he is a "candidate of the people," the whole people, and nothing but the people.

He never would have made such a record had he been a machine man or anything else.

The Gentlest Laxative Existent for Constipation, Sick-Headache and Dyspepsia are the

"Good Morning Call" Tablets

Every family and every Traveller should have a box at hand. THEY ARE INFALLIBLE. Price, 25 cts. a box. Sample box 10 cts.

For sale by our "Registered Retail Contract Agents," or mailed by the "GOOD MORNING CALL" COMPANY, Haverhill, Mass.

TRADE-MARK REGISTERED IN UNITED STATES PAT. OFFICE.

9th Annual Canned Goods Sale

The Year's Greatest Sale of Canned Goods and Staple Groceries

Never in the commercial history of Lowell have there appeared such sensational values as you will find here now---not in one department alone---but in every department of our store. Months ago the whole power of this organization was concentrated upon the securing of merchandise under regular prices--and ready cash has been simply poured out in the accomplishment of this mighty purpose---with the result that the markets of the world have yielded up the purest, freshest and most complete assortment of canned goods and staple specialties ever produced.

We determined to break all selling records in this great sale. Low Prices have proved the inducement. This page is but an idea of the mighty values you'll find at our store. Remember you have but two days more this week. If you appreciate economy in the truest, grandest sense stock up for the winter in these specials and later on you'll congratulate yourself on your good judgment.

PEAS	1600 cases "Best Value" Brand, 2-lb. cans Early June. 2 dozen case $1.60; can	7c
PEAS	900 cases "Gladstone" Brand, 2-lb. cans tender Early June. 2 dozen case $2.25; can	10c
LARD	260 cases Squire's Silver Leaf Lard, 3-lb. pails. 20 pail case $5.00; pail	30c
CORN	1200 cases "Wizard" Brand. 2-lb. cans New York State Corn. 2 dozen case $1.60; can	7c
CORN	960 cases "Club" Brand. 2-lb. cans Fancy Maine Corn. 2 dozen case $2.30; can	10c
COCOA	100 cases "Golden Rose." Purest made. ½-lb. cans. 2 dozen $3.40; can	15c
BEANS	600 cases "Monroe" Green, String or White Wax. 2-lb. cans. 2 dozen case $2.00; can	9c
BEANS	900 cases of "Belle of Boston" Baked Beans. 3-lb. cans. 2 dozen case $1.35; can	6c
BEANS	90 cases "Heinz" Tomato Sauce. 3-lb. cans. 2 dozen case $3.60; can	15c
MEATS	250 cases Libby's Corned or Roast Beef. 1-lb. cans. 2 dozen case $2.30; can	10c
SHRIMP	192 cases "Boratavia" Brand, pickled. 2 dozen case $2.00; can	9c
SQUASH	or PUMPKIN, 200 cases each. 3-lb. cans. 2 dozen case $1.75; can	8c
SALMON	252 cases tall cans "Arctic Red" Salmon. 2 dozen case $2.30; can	10c
SALMON	176 cases flat cans Columbia River Steak, "Violet" Brand. 2 dozen case $2.90; can	13c
PEACHES	500 cases "Prairie King" Peaches. 3-lb. cans. 2 doz case $3.50; can	15c
PEACHES	275 cases "Bonita" Brand, heavy syrup. 3-lb. cans. 2 doz case $4.50; can	20c
SARDINES	95 cases "Doloroy" Sardines finest French imported. 1 dozen case $2.55; can	22c
TOMATOES	950 cases "Jim Dandy" Brand. 3-lb. cans. 2 doz case $1.85; can	8c
TOMATOES	725 cases "O. K." Brand. 3-lb. tall cans, finest packed. 2 doz case $2.70; can	12c
COTTOLENE	125 cases Fairbanks'. 4-lb. pails. 16 pails $5.75; pail	39c
COND. MILK	250 cases Defiance. 2 dozen case $1.65; can	7c
EVAP. CREAM	187 cases Van Camp's. 2 dozen case 90c; can	4c
STRAWBERRIES	160 cases "Victory" Brand, heavy syrup. 2 dozen case $2.00; can	9c
TEA	A cup of "Imperial Garden" means a cup of steaming hot satisfaction. 4 Profit-Sharing Coupons with every lb. "Golden Rose" Teas. 2 Coupons with every pound. Lb. 35c.	45c
COFFEE	"Pride of Aden," the ideal breakfast cup. 2 Coupons with every lb. 2 lbs. air-tight Tin Canister, 50c lb. "Golden Rose," the reliable kind. 1 Coupon with every pound. Lb. 22c.	25c
FLOUR	"Golden Rose," best in the loaf because best in the barrel. ¼ bbl. bag 73c; bbl.	$5.69
BUTTER	"Golden Rose," the best from Vermont. Always deliciously fresh and sweet. Per lb. Also Elgin Butter. Lb. 21c.	24c
EGGS	You'll never spoil your cooking with our eggs. As fresh as nearby henneries can make them. "Eastern" Brand. Dozen "Cape" Brand, dozen 27c. "Pine Grove" Brand, dozen 32c.	24c
FRUITS	Imported Colored Baskets Fancy New Dates, full 1½ lbs. (Big Value at 25c.) Sale Price	15c
FRUITS	Genuine Florida Oranges, extra large; our regular price 30c. Sale price dozen	19c
FRUITS	New Mixed Nuts, Imported Smyrna Figs, extra large, lb.	13c
CRACKERS	Cream Spice Drops, sold regularly elsewhere at 20c. Our sale price per lb.	12c
CRACKERS	Imported Sultana Fruit, Genuine Vanilla Creams, lb.	13c
MEATS	Fancy Fresh Rib Roast Beef, 10c. Fancy Fresh Pork Loin, lb.	11c
MEATS	Fancy Spring Lamb, short leg, 13c. Best Tomato Sausage, 2 lbs.	25c
MEATS	North's Choice Smoked Shoulders, 9c lb. Armour's Choice Hams, 12-lb. average. Lb.	13c

GINTER GROCERY CO.

141 Merrimack St., Opp. Pollard's

THE LOWELL SUN

SUN BUILDING, MERRIMACK SQUARE, LOWELL, MASS.

JOHN H. HARRINGTON, PROPRIETOR.

Member of the Associated Press.

Three Dollars per Year. Twenty-five Cents per Month

☞The Sun receives the full day service of The Associated Press, the greatest news-gathering organization in the world. The entire service received over a leased wire, by our own operator, in our own office in The Sun building.

SWORN CIRCULATION OF THE SUN

The sworn daily average circulation of The Lowell Sun for the year 1904 was

14,539

Sworn to by John H. Harrington, proprietor, Martin H. Reidy, business manager, and Alfred Pilotte, pressman of The Sun, before me, January 2, 1905 JOHN J. HOGAN, Notary Public.

☞This is a larger circulation than the combined circulation of all the other daily papers in Lowell.

☞An advertisement placed in The Sun is of more value to the advertiser than if it were inserted in all the other newspapers in Lowell, and the cost of inserting it in The Sun is about ONE-THIRD the price charged by the other papers.

FOR THE GOOD OF LOWELL

WHAT IS MOST NEEDED

In order to make our city prosperous we want a greater diversity of industries; we want industries that pay higher wages than do the cotton mills; and to induce such industries to locate here, we should offer the most liberal terms in regard to sites, buildings and railroad facilities.

Too long has the prosperity of our city been linked with that of the cotton mills. Now that we are a city of about 100,000 inhabitants with unrivalled facilities and resources for manufacturing industries of every description, we should bend our efforts to the establishment of new lines of industry so that a depression or a temporary shutdown of the cotton mills may not be regarded in the nature of a calamity.

In regard to new industries let it be remembered that enterprise and public spirit are needed on the part of our own citizens. If we cannot induce a sufficient number of new industries to come here, let us establish new industries for ourselves. Do not mind if the beginnings be small; some of the best industries in Lowell today arose from small beginnings.

So abusive, so personal, so dirty has become the fight for the mayoralty nomination in Boston between Donovan and Fitzgerald that the honest democrats who voted year after year for such men as Hon. P. A. Collins may be excused if they exclaim "a plague on both your houses."

IS THIS A FAKE?

A strange story comes from Mexico to the effect that the governments of England and Japan have practically decided to build a ship canal through Nicaragua on the course rejected by the United States. The story is palpably a fake, although such a thing may have been proposed, but we venture to say that neither power would attempt to test the scope of the Monroe doctrine to this extent.

THE PRESIDENT'S CHIVALRY.

The first case we have known the president to impose a penalty for an indignity to him personally was that of Elvidge, the chauffeur of the department of commerce, who got his automobile dangerously in the path of the president's carriage. It turned out however, that Elvidge served as a soldier in the Philippines, that his father served in the Civil war and that Elvidge has to care for a sick wife. These things appealed so strongly to the president's chivalry that the chauffeur's incompetency was forgotten and he was restored to his place.

THE TARIFF ON HIDES.

That was an important delegation that waited on President Roosevelt yesterday to appeal for the removal of the duty on hides. Very properly Governor Douglas headed the delegation. Not only is he a prominent manufacturer but as governor of Massachusetts he represents the sentiment of her citizens in favor of free hides. The practical demolition of the republican majority by the democratic candidate for lieutenant governor was a protest against the oppressive tariff on hides and other raw material that congress should heed.

The president in his fairness knows that the tariff on hides is an injustice which should be removed. He knows that it benefits nobody but the beef trust.

The influential delegation that waited on the president backed by the protests of the people as recorded in the recent election, will in all probability succeed in securing the tariff revision sought. If the question be opened at all, it is likely that some other equally important changes will be made.

THE SEMI-COLON LAW AGAIN.

The hotel Touraine threatens to close unless it receives a special dispensation to sell liquor within four hundr d feet of a school. The next legislature will be asked to grant the necessary relief if the school be not moved away in the meantime.

The Boston Herald, however, comes out strongly in defence of the Touraine and in condemnation of the law which forbids travelers "eat when they are hungry and drink when they're dry, or to get what they want when they want it." The Herald designates this restriction as an infringement upon personal liberty that should be removed. "Boston," says the Herald, "is alone among the large cities of the Union in this preposterous interference with personal liberty."

Evidently the fight for a change in the liquor law as regards hotels will be renewed this year with strong backing. It is the semi-colon agitation once more but unless it has gathered strength since last year it will have slight chance of success on Beacon Hill.

SUPERVISION OF INSURANCE.

Some people object to federal supervision of insurance companies on the ground that insurance is not interstate business but when the corruption revealed in the insurance investigation in New York is considered, it will readily be seen that some extraordinary steps are needed to prevent the wholesale corruption of legislative bodies by these mammoth insurance concerns.

Not only did they interfere to kill legislative measures directly affecting their business but also measures that were merely calculated to increase the tendency to accident, the uncertainty of human life, in hotels, in public conveyances, in factories and elsewhere. But the companies did not stop there, they used large sums of money with which to secure the election of men whom they could control and use against the interests of the people.

Never, perhaps, in the history of this country have more gigantic frauds, more unscrupulous corruption of legislative agents and the body politic been revealed than in this investigation now going on in New York. It is a disgrace to civilization if these men after practically admitting such high crimes and misdemeanors shall escape the penitentiary.

SEEN AND HEARD

"The Girl Alice Lady" in the current number of Collier's is even a more fetching proposition than "The Second Best" by the creator, Alaska, both by Edwin Arlott, a teacher at the Normal school.

Supt. Morse is taking a long left wind in Lawrence street. He is relaying the crossings and henceforth the Textile boys and other residents of the vicinity will have a good path way long late at night without stubbing their toes.

Mr. Donald Meek, the clever character actor of the Huntington-DeLeon Stock company is a master of French-Canadian dialect having studied the language and peculiarities of the habitant in the wilds of "Kebec." When Gilbert Parker's great novel "The Right of Way" became the rage the Frohmans conceived the idea of dramatizing the novel and they selected Mr. Faversham to create the part of Charlie Steele while Mr. Meek was selected for the difficult and strong part of Joe Portugais. In order to become familiar with the French Canadian dialect and the manners and customs of the habitant Mr. Meek went to Quebec and going into the country spent the summer with the family of a French-Canadian farmer, the family's knowledge of English being very limited. He remained there three months and returned to the states a veritable Jean Baptiste Tradeau. For some unexplainable cause the Frohmans abandoned the project and the dramatization of the charming Canadian story has never been presented. It would seem that it would make a fine play for there is not a weak character in the entire story.

One of the spectators at the Hennessy rally in Contralville a few evenings ago was particularly demonstrative especially when Mr. Hennessy mentioned his college days. The spectator looked like anything but a collegian and his enthusiasm indicated a visit to one of the Lakeview avenue dispensaries. After the meeting when he referred to Mr. Hennessy as "me old college chum," he was taken to task by an indignant Hennessy supporter and told not to be too fresh.

"Aw what's de matter wid yer? Me an' Hennessy was at Holy Cross college together an' I'll bet yer money on it. He was a student there an' I was working for a guy that had the contract to paint the building."

"Too bad yer didn't get a job in the big house while yer was in Worcester," remarked another and the loquacious one immediately went looking for him.

INDIAN SUMMER.

(The joint work of Henry Van Dyke and his 16-year-old son, Tertius. The boy started the poem, left it incomplete, and his father, finding the unfinished manuscript, completed the poem).

A soft veil dims the turquoise skies
And half conceals from pensive eyes
The bronzing glories of the Fall;
A calmness broods upon the hills,
And Summer's parting dream distills
A charm of silence over all.

The stacks of corn, in brown array,
Stand waiting through the placid day
Like tattered wigwams on the plain
The tribes that find a shelter there
Are phantom peoples, forms of air,
And ghosts of vanished joy and pain.

At evening when the blood-red crest
Of sunset passes through the west,
I hear the whispering host returning,
On far-off fields, by elm and oak,
I see the light, I smell the smoke—
The campfires of the Past are burning.

—Harper's Magazine for August.

EDITORIAL COMMENT

Worcester Post: The democratic fight over the nomination for mayor of Boston is scandalous. To every self-respecting democrat in Boston, it must have become disgusting. It surely has disgusted every decent democrat outside of Boston.

The birds are befouling their own nests. The canvass has been turned into a campaign of personalities in which party treachery, bribery and corruption have been charged. Both sides have thrown and are throwing mud freely.

From this distance, the whole affair appears to be a disgraceful mess. It certainly looks no good to the democratic party. It must have a tendency to drive men out of the party.

Concord Patriot: Look at the fallen heroes—bosses: Cox in Ohio; Gorman in Maryland; Penrose in Pennsylvania; Durham in Philadelphia; Dryden in New Jersey; McCarren in Brooklyn; Murphy in New York; Lodge in Massachusetts.

STANDARD OIL DIVIDEND.

NEW YORK, Nov. 16.—The Standard Oil company has declared a quarterly dividend of $10 a share. The previous dividend was $8 a share and the dividend at this time last year was $7 a share. Today's declaration brings the total dividend for the year to $40 a share. Last year it was $36, in 1903 $44, in 1902 $45, in 1901, $48 and 1900 $48.

The Time Will Come

When the Advice of this Lowell Resident Will Help You.

Very few people are entirely free from backache. It does not take much to derange the kidneys. A little cold, a strain, stooping positions or hard work, overtaxes those delicate organs, and many aches and pains promptly follow. A Lowell citizen tells you here how every kidney ill can be relieved and cured. Read about it:

Mrs. C. Hodgman, of 34 Hastings st., Lowell, Mass., says: "My mother, Mrs. Hartford, regards Doan's Kidney Pills as a remedy of great merit. They were procured for her seven years ago at Ellingwood & Co.'s drug store and she used them for backache and other symptoms of kidney complaint which arise from a weakened or overexcited condition of the kidneys. The quick and thorough relief she obtained from Doan's Kidney Pills proved them to be deserving of great praise. During the years which have since passed she has had no reason to alter her opinion of the great value and effectiveness of Doan's Kidney Pills."

For sale by all dealers. Price 50 cents. Foster-Milburn Co., Buffalo, New York, sole agents for the United States.

Remember the name—Doan's—and take no other.

GONE 28 YEARS

Man Returns Home and Brings $17,000

NEW HAVEN, Ct., Nov. 16. After an absence and silence of 28 years Joseph Kost walked into his home here with $17,000 in his pocket. He found that his son, John, a youngster when he left home, had been killed as a railroad employe two years ago and that both his daughters were married. None of his family recognized him, and he had to show identification papers before they could credit his story. They had given him up years ago for dead.

Kost went West, made two fortunes in the Alaskan gold fields and lost them there. Once he dug out $1700 in gold in a week. Then a storm swept his claim into the ocean. The money he brought home he made in business in San Francisco. While away he visited China, Egypt, Persia and northeastern Siberia.

He insists he wrote home several times but no letters were ever received. Not hearing from home, he became discouraged, he says, and travelled still farther away. Finally homesickness overtook him and he came back.

He will start in business here, and his wife will give up her trade of seamstress which she took up to support the family.

Kost is 49 years old, and was a well known shoemaker here.

SPIRITUALISTS LADIES' BAZAAR.

The bazaar conducted by the Ladies' Aid society of the First Spiritualist society opened last night in Highland hall and the first night proved to be a success. The attendance was very large and the booths which were prettily arranged around the hall and managed by able corps of ladies, were well patronized.

Refreshments, consisting of coffee, cake and ice cream were served after which the Eureka orchestra furnished music for dancing.

Mrs. C. S. Hurvey had charge of the affair, assisted by Mrs. William Fowler. The ladies who waited on the tables were: Candy table, Mrs. Daisy Gilbert and Mrs. Craig; cake table, Mrs. Lucy Coburn and Mrs. Bryant; fancy table, Mrs. Flora Jordan, Mrs. Fletcher and Mrs. Potter; apron table, Mrs. Vina Arthur and Mrs. Annie Jones.

INDIAN WOMAN

SAYS THAT HER HUSBAND MADE HER DRINK.

BROCKTON, Nov. 16.—Mrs. Annetta R. Wruck, a full-blooded Indian girl, brought before Judge Reed in police court yesterday charged by her husband, George Wruck, with being an habitual drunkard, alleged in her testimony that he taught her to drink. "I never drank until he taught me," she said to the court. "He would bring liquor home, and force me to drink it with him. Then when he got me drunk he would get the officers and have me arrested."

The testimony of the husband was that they had been married 18 months and that since last June his wife has hardly drawn a sober breath.

The girl was placed on probation. After she left the court room she was served with a divorce libel by Deputy Sheriff Wheeler, the libellant being the husband, who alleges gross and habitual intoxication.

SHOT FOUR DEER.

Messrs. Crowley E. Douglas and his brother J. D. Douglas of Chelmsford have returned after a week's hunting at Moosehead lake. They brought with them as far as Boston four buck deer weighing 900 pounds.

Fred C. Church carried insurance on P. L. Gregorio's auto, destroyed by fire at the Caswell Auto Co.

PUTNAM & SON CO., 166 Central St.

Everything Boys Wear

and Particularly this Week GOOD OVERCOATS.

This is the busiest season we've ever had in the boys' store, and we have never had so many pleasant things said to us about our goods.

It is our purpose to sell only good, serviceable, stylish articles — to sell these at a fair price, and if anything goes wrong, make it right. Come to us and make complaints, if things do not turn out as you expected them to.

Tourist Overcoats

for boys 9 years to 16—cut very long with a half belt in the back which is detachable. Made from attractive patterns of smart Scotch Overcoatings and substantial friezes—double and single breast, and some with velvet collars. If you wish your boy to be warmly and well dressed buy him one of these—$10 and $8, and as low as **$5**

Belt Back Overcoats for Boys

8 years to 16. A special lot of excellent coats, cut very long, and made up on the same patterns as our finer coats, with velvet collars, and in both Oxford or blue Meltons—surprisingly good coats for only **$3.50**

Cute and Comfortable Overcoats

for the little fellow, 3 years to 10. The prettiest collection we have ever offered. Some are plain—others have plaits front or back—all button to the neck and are full double breasted, and cut very long. Made from Kerseys, Meltons and friezes in castor, brown, navy blue, royal blue, red and oxford mixtures, for $7.50, and as low as **$3.50**

Overcoat Special for Boys

3 years to 9. One hundred new stylish overcoats, made from a nice blue Melton, with velvet collars, and half belt in the back—embroidered emblems on sleeves, cut very long, and made in a thorough, honest manner. These overcoats would be fairly priced at three dollars. We offer them at the very special price of **$2.00**

Boys' Furnishing Goods, Hats, Tams and Caps

There isn't a busier spot in Lowell than our boys' furnishing goods department. We have a complete stock of the hundred and one little things that boys need—where before you have been obliged to shop in two or three stores to find these articles, we've gathered them all, for your convenience here.

BOYS' WINTER CAPS, plain or silk lined. Every new style. Plain colors or mixtures ..... 25c and 50c

MOHAIR TAMS, in solid colors, large tops and exceptionally cheap, 45c

IMPORTED SCOTCH TAMS, made by William Wylie Co., Stewart-town, Scotland. Elegant colorings.....$1.35

NOVELTIES FOR CHILDREN—Cloth Tams, Hussah Caps, Napped Beaver Tams and Hats....25c to $3.50

BOYS' SWEATERS, made with turtle or open necks, of heavy wool or worsted. These sweaters in navy blue, oxford and garnet; plain or with stripes of contrasting colors, for 45c, 95c, up to $1.50

BOYS' BLACK COTTON STOCKINGS, all made double heels and knees, warranted fast black, sizes 6 to 10, in several weights and widths of ribs, 25c and 12½c

BOYS' HOSE SUPPORTERS, in all sizes, widths, and prices, from the inch wide heavy rib elastic top and bottom with rubber grip for 25c, to our special supporter 5c

BOYS' SCHOOL SHIRTS, sizes 12 to 14, made from new cheviots and Garner percales, soft finish. Separate cuffs or cuffs attached....95c, 45c, 29c

BOYS' FLANNEL NIGHT SHIRTS, new and pretty patterns, cut very long, felled seams, sizes 12 to 14.....45c

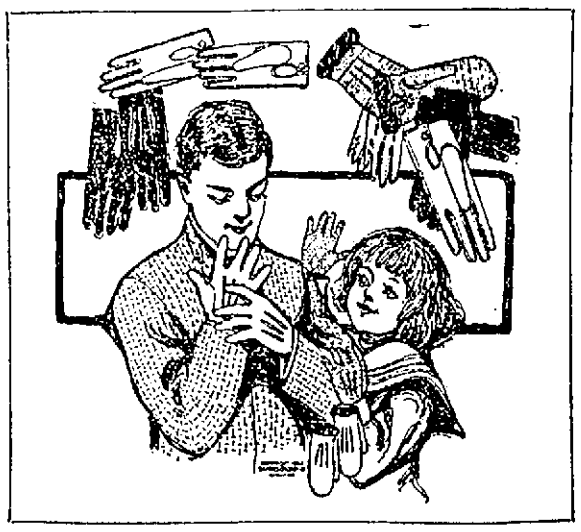

FLANNEL SLEEPING SUITS, for boys 3 years to 7, carefully made, in excellent quality flannel.....48c

BOYS' PAJAMAS, in Domet flannels and in fine Chambrays, cut military style, for.....50c to $1.00

BOYS' SILK BOWS, entire new shapes, in Morgadore silks and solid colors .....10c to 23c

BOYS' HEAVY LINED LEATHER GLOVES, with wool wrists, 19c, 25c, 45c

BOYS' LINED LEATHER STREET GLOVES AND MITTENS, of Dogskin, Mocha and Astrachan, 45c, 50c, 85c, $1.00

BOYS' UNLINED STREET GLOVES, of Dogskin, Kid and Cape, 75c to $1.00

BOYS' UNDERWEAR, for large boys 8 years to 16, of natural wool, sizes 24 to 34. Shirts and drawers, 68c and 48c

BOYS' FLEECED UNDERWEAR, in sizes 24 to 34, shirts and drawers. Wright's fine fleeces and less expensive qualities 48c, 25c, 19c

BOYS' UNDERWEAR, in small sizes, vests and pants, 20 to 26, in natural wool, fine white wool and white merino, and Jerseys—
Smallest sizes.....12½c to 45c
Largest sizes .....19c to 60c

BOYS' BLACK CASHMERE STOCKINGS, in sizes 6 to 10, fast black, in two widths ribs, splendid value, all sizes..... 25c

BOYS' HEAVY WOOL GLOVES, Scotch wool and worsted, 19c, 25c, 45c

BOYS' WOOL MITTENS, 8c, 15c, 25c

MANNISH NECKWEAR, for boys. Four-in-hands and teck scarfs, solid colors, brown, navy blue and red, and in pretty, small figures.....23c

BOYS' HANDKERCHIEFS, plain white hemstitched linen, plain white hemmed linen or cotton, colored borders and initial handkerchiefs, for 2c, 5c up to 25c Each

BOYS' COLLARS AND CUFFS, every new shape in collars for boys of all ages. High band turn-over and wing collars for large boys. Eton collars for small boys.....10c Each
CUFFS .....20c Pair

Saturday a Souvenir will be given to every customer in our Boys' Department. A neat, pretty tray that will be useful in a hundred ways.

PAPER REJECTED

George W. Enright Put Off Ballot

AS CANDIDATE FOR CITY COMMITTEE

Ballot Officials So Decided After Hearing

At a hearing before the ballot law commissioners, who are none other than the members of the board of registrars and the city solicitor, held in the public hearing room at city hall last night the paper filed by George W. Enright as candidate for the democratic city committee representing ward seven was rejected.

The complainant was Patrick J. O'Brien chairman of the democratic city committee and the evidence in the case revealed the fact that Mr. Enright had not lived up to the requirements of the law especially inasmuch as the names on his paper were not signed by the individuals themselves. They delegated the power to Mr. Enright to sign their names and the delegation of such power is not permissible by law.

It is understood, however, that the same method employed by Mr. Enright has been in vogue for years and the rejection of Mr. Enright's papers will cost the city about $70 as the witnesses received $1.60 each. A stenographer and typewriter were employed and the constable who served the warrants had to be paid.

The hearing was opened by Chairman John P. Early of the board of registrars who read the petition of P. J. O'Brien that George W. Enright's paper be declared invalid.

An amendment submitted by Mr. O'Brien stating that the seven signatures on the paper were fraudulent was admitted and made part of the complainant's case despite the protest of William J. McCluskey, counsel for Mr. Enright.

Mr. McCluskey asked relative to the time and place of the filing of the paper and as to the endorsements. The information was given him and Chairman Farley said he would consider the paper properly before the board.

James Hearn was the first witness. He said he did not, to the best of his recollection, sign the paper, but he asked Mr. Enright to sign for him. He thought it was the proper course to pursue as Mr. Enright was a member of the executive board from ward 7.

George W. Enright was sworn. He said that he signed his paper Saturday morning about 9.10 o'clock.

John F. Enright, William J. Enright, James H. Morris, Morris Quinn, William F. Dempsey, John G. Grafton, John Courtney, jr., John J. Carroll, John J. Brown and Patrick Boyle, all from ward seven said they had not signed the paper but had delegated the power to George W. Enright.

Michael H. Harrington of 22 Dunfey street said he signed the paper. Mr. O'Brien asked for a duplicate signature and Mr. Harrington refused to give it. Mr. O'Brien appealed to the board and the chairman told him the board could not compel Mr. Harrington to write his name.

Warren P. Riordan of 58 Second avenue said he did not send a written request to the democratic city committee to have his name taken off the list. This was in reply to a question by Mr. O'Brien.

Brief arguments were made and Chairman Farley, after consulting with the other members of the board, declared the paper rejected.

Big bargains at Cooper's, John street.

WANTS DIVORCE

THIRD WIFE NAMES FOURTH WIFE IN DECREE.

BOSTON, Nov. 16.—Warren S. Dame, senior member of the firm of Dame, Stoddard & Co., Washington street, one of Boston's oldest and best known merchants and club men, has been sued for a divorce and $25,000 alimony by Mrs. Charlotte Josephine Dame of 144 West Newton street. The charges are cruel and abusive treatment, intoxication, desertion and a statutory offence.

Fred T. Hemmenway, counsel for Mrs. Dame, yesterday served the libel and attached Mr. Dame's Middlesex property for $25,000, the sum named as alimony. The writ is returnable in Suffolk county Dec. 4.

Warren S. Dame and Charlotte J. Blood were married in Boston, Nov. 7, 1884, she being his third wife, and for several years lived in Boston and Weston. In the latter place Mr. Dame has a fine residence and is prominent in society. They have no children.

For a time the married life of the two was apparently happy, but in 1899 Mr. Dame went to Dakota and obtained a divorce. He then returned to Boston. In March, 1900, he again went to Dakota and was married to Miss Eliza McAdams, who had been employed as a stenographer in the office of Dame, Stoddard & Co. This was the groom's fourth marriage. Since that time they have lived together, and are now in New York, where Mr. Dame went Tuesday on business.

It is claimed by Mrs. Charlotte J. Dame and counsel that the divorce and marriage to Miss McAdams were not legal and will not be declared so by the Massachusetts court. She, therefore, brings the charges, claiming to be Mr. Dame's legal wife still.

IT'S SO HARD

To refuse certain articles of food at meal time. You want them, but there's the distress that always follows. Heartburn, Bloating, Headache, Cramps, or Vomiting make you feel miserable. In

HOSTETTER'S STOMACH BITTERS

you'll find sure relief. It strengthens the digestive organs and thus prevents these ailments, which will develop into Chronic Dyspepsia if not attended to at once. Try a bottle and test it for yourself. All druggists and dealers.

CHICHESTER S ENGLISH PENNYROYAL PILLS
Original and Only Genuine. SAFE. Always reliable. Ladies, ask Druggist for CHICHESTER S ENGLISH in RED and Gold metallic boxes, sealed with Blue Ribbon. Take no other. Refuse Dangerous Substitutions and Imitations. Buy of your Druggist, or send 4c. in stamps for Particulars, Testimonials and "Relief for Ladies" in letter, by return Mail. 10,000 Testimonials. Sold by all Druggists. Chichester Chemical Co. Madison Square, PHILA. Pa.

FOR THE PROBERS

Mr. Dodge Is Preparing a Report

President William E Dodge of the common council and member of the committee on investigation is busily engaged in preparing a report of that committee.

He will sever his connection with that committee, he says, at an early date. The last meeting of the committee was held Oct. 4 and the chairman, Alderman Braden, does not seem disposed to call another meeting, at least not at a very early date, and Mr. Dodge thinks it useless to wait.

Mr. Dodge has not yet notified his brother members that he has severed his connection with the committee. He was at city hall this morning looking over the reports of the meetings of the committee, getting material for his report.

In conversation with The Sun reporter Mr. Dodge said he was preparing a report which will be ready, he thinks, in eight or ten days.

"I feel," he said, "that it is up to me to prepare the report. I have the impression that other members of the committee will sign it. What I feared from the very first has happened. The thing has run along into campaign times and that should not have happened.

"I entered into the work of investigating the departments in good faith and the public is looking for returns from the committee. I do not wish to hurt anybody. I will point out what I believe to be weak spots in our system of tax collecting and I will make recommendations. I may send a letter of resignation to the chairman of the committee. I presume that my report will first go to to the board of aldermen."

LOCKED UP

WOMAN ACCUSED OF SERIES OF LARCENIES.

NEWTON, Nov. 16.—While her husband, just returned from a several months' absence, was scouring the city for her, Mrs. Elizabeth Campbell, aged 24, a domestic employed at a fashionable boarding house at 126 Charles street, Riverside, was being booked at police headquarters last night, charged with larceny, the police having recovered in her room property worth at least $2000, alleged to have been stolen.

The arrest, which was made shortly before 7 last evening by Chief of Police Mitchell and Patrolman John Quilty of division 1, will, it is asserted at headquarters, clear up a long list of robberies in Boston department stores as well as in private residences in suburban cities.

CLUB SOCIAL

OF PAWTUCKETVILLE OBSERVED EIGHTH ANNIVERSARY.

The eighth anniversary of Club Social de Pawtucketville was observed last night by a very successful social at Vincent hall. During the early part of the evening whist was enjoyed and during the whist Atwood and Griffith's orchestra carried out a pretty concert program. At the conclusion of the whist playing dancing was enjoyed until midnight.

The floor manager was Joseph C. Boivin, and the assistant manager, Eugene Lajoie, Frank Ricard was whist manager, and the whist judges were W. W. Thibodeau, Francois Cyr, George Rivard and Rosarie Tourangeau.

The winners of the whist prizes were the following: Norbert Chouinard, Josie Chouinard, Mr. Proulx, E. Masse, J. Forget, Omer Descheneaux, Miss Donehue, E. Barrette, A. Gelinas, Miss Gendreau, Romeo Hubert, Maria Lavallee, Eugene Lajoie, E. Millette, Napoleon Bilodeau, J. Selvas, A. E. Ledoux, Miss Forget, C. Lajoie, Elzear Forget, Mr. Desroleaux, Emma Gill, M. Otis. The bowlers were won by E. Chouinard and Rose Tellier.

The general committee in charge of the pleasant affair was composed of Amedee Gelinas, president; Joseph Chouinard, secretary; Fred Theriault, treasurer; Joseph C. Boivin, Eugene Lajoie, Arthur Grimard, Joseph Forget, Achille Levasseur, Ferdinand Jacob and Emile Gelinas, president of the club, ex-officio.

IN HOSPITAL

ARCHBISHOP WILLIAMS WILL BE OPERATED ON AGAIN.

BOSTON, Nov. 16.—The Rt. Rev. Archbishop John J. Williams entered the Carney hospital Tuesday night preparatory to undergoing an operation for cataracts on his right eye.

He will remain at the institution for three or four weeks, as the operation will not be performed for several days, and it wil be necessary for him to stay until he has fully recovered.

Archbishop Williams was a patient at the Carney hospital several months ago, when he underwent a successful operation on his left eye of a similar nature. Both eyes were in bad condition at that time, and Dr. Derby, the specialist, thought best to perform but one operation at that time.

LARCENY

IS CHARGED AGAINST SAN FRANCISCO MAN.

NEW YORK, Nov. 16.—Leslie B. Murtry of San Francisco was arrested yesterday, charged by John Walker, president of the Great California Oil company, with the larceny of a deed to 10,000 acres of oil lands in San Benito county, California, valued, according to Walker, at $10,000,000.

It is alleged that Murtry obtained possession of the deed on the pretence that he wanted to use it in preparing maps of the property, and never returned it.

COMING TO LOWELL

EMINENT IRISH SCHOLAR TO LECTURE HERE.

Dr. Douglas Hyde, the great Irish scholar will lecture in this city on December 10, at the Rollaway hall. A number of representatives of local Irish societies will meet Sunday afternoon to make arrangements for his reception.

Dr. Hyde is the exponent of the Gaelic literary revival and a great scholar. He will lecture at some of the leading universities in the country. He will be at Harvard next Monday.

NO FOREIGNERS

Appointed to American Consular Service

WASHINGTON Nov. 16 Not a single foreigner has been appointed to the American consular service issued since Secretary Root assumed office with the idea that of meeting the decisions of the Supreme court in a general improvement of the consular system as far as is can without waiting for congressional action. This is one of the reforms that the secretary has adopted. Secretary Root feels that it is his duty to "put none but Americans in guard."

Aside from the fact that a foreigner might naturally be expected to take less interest than an American in the department abroad it is felt that in time of political stress, when international questions might become strained, no such stress should be placed upon the loyalty of the foreign consular agent to his native country as would be imposed upon an American to do his full duty [illegible] with merely an [illegible] loyalty.

[illegible] at vacancies have [illegible] minor places since Secretary Root assumed office he has [illegible] to the policy above [illegible] not been persuaded [illegible] to fill the American consulates [illegible] have been allowed to [illegible] the vacancies [illegible] but the secretary [illegible] the pressure of the [illegible] will ask for more liberal compensation [illegible] all posts so as to enable [illegible] American officials.

See Cooper's new store, John street.

Positively Going Out of Business

WM. A. BLOCK, Prescott Street, Jeweler, established since 1896, has decided to retire from business and will offer the entire stock and fixtures at AUCTION, to highest and best bidder, at whatever it will bring

Auction Sales, Mondays and Fridays, Evenings at 7.30 P.M. Until Further Notice

This is a great opportunity to buy your holiday gifts at your own price. We have a fine line of gold and silver WATCHES, CHAINS, RINGS, LOCKETS, CROSSES, CHARMS, NECK CHAINS, CLOCKS of all description, etc. A glance in our window will convince you. Before buying elsewhere and paying fancy prices, call at our store, look our line over and give us a bid. Anybody wishing to purchase at private sale will be entitled to the AUCTION prices. Remember the name and number.

Wm. A. Block, 14 Prescott Street

FOURTH STORE FROM MERRIMACK SQUARE

This store will be under a new management in the near future. All purchases will be guaranteed by WILLIAM A. BLOCK and his SUCCESSOR.

Don't miss it, come all. This is perhaps the only opportunity in a lifetime for the citizens of Lowell to buy holiday presents at their own price.

WM. A. BLOCK in charge.

PRAIRIE FIRES

Two Children Are Reported Missing

[illegible] Nov. 16 Two children [illegible] square miles [illegible] ravaged as a result [illegible] has raged for [illegible] a time to all [illegible] the south [illegible] conversation lands [illegible] and a score [illegible] have been burned in spite of [illegible] who are fighting the [illegible]

[illegible] are in [illegible] Behling's farm, [illegible] two daughters aged [illegible] are reported lost. [illegible] probably saved [illegible] break from [illegible] of the town and starting [illegible] Lowell Pioneer.

ROBERT TYRRELL

PASSED AWAY AT BOSTON RECENTLY

Word has come to Lowell of the death of Robert Tyrrell, the sweet voiced tenor at Boston a few weeks ago aged 65. Mr. Tyrrell was a Lowell boy who has followed the boards for forty odd years. Starting at the age of twelve from the old Museum in Lowell, he never left the stage till compelled to do so by his last illness.

He was a member of nearly all the famous minstrel troupes and was in the 70's the premier minstrel tenor of the country. When Mr. Bloom put "Pinafore," "Pirates of Penzance" and other operas on, Mr. Tyrrell was a leading member of the casts, taking the tenor roles. After leaving the Bloomers he was for seven years the soloist at Myer's Opera House at San Francisco.

When Mr. Tyrrell visited his home city his performances always drew large audiences. He appeared here in many of the old St. Patrick's night concerts so popular in past years.

When in his prime Mr. Tyrrell helped many a struggling singer. He was unknown to the younger generation, but was a great favorite with the old residents.

THE WIRELESS

THE DEMONSTRATION OF MARCONI WONDER

Wireless telegraphy held the boards at old Follows hall last night and the demonstrations and lectures were enjoyed by a crowd that taxed the seating capacity of the hall. The demonstrations were along the same line as on the opening night and the performance will be repeated and added to each evening this week. It is understood that Lowell people are very favorably impressed with the Marconi system and that the stock is being liberally subscribed for.

EDDIE GRANEY

WILL REFEREE THE FITZ O'BRIEN BOUT.

CHICAGO, Nov. 16. A dispatch to the Tribune from San Francisco says Fitzsimmons and O'Brien signed articles yesterday and the third party to the agreement was Eddie Graney, referee for Promoter Coffroth, who is still in the east. These articles are the same as those to which Fitzsimmons agreed in New York. Under the present management, Fitzsimmons and O'Brien will fight 20 "no decision" rounds at Mechanics Pavilion between Dec. 20 and Dec. 31, the definite date to be decided upon by Coffroth before Dec. 1. The fighters will get 60 per cent of the gross receipts, of which the winner will receive 75 per cent, and the loser 25 per cent. Forfeits of $2500 each are deposited.

Eddie Graney is named as referee in the articles of agreement.

DR. BENOIT'S

FAVORITE TONIC

Pallor, Weakness, Lack of Appetite, General Debility, Poor Blood, Acid Stomach, Sick Headache, Nausea, Indigestion, Dyspepsia, Distress After Eating, Poor Digestion, Coated Tongue, Heartburn, Pain in the Stomach, Pain in the Chest, Tired and Sleepless, Nervousness, and Constipation. For all the above it will be found certain, prompt and positive. Sold at all druggists.

If you cannot get it at your druggists send 50 cents to No. 1 Washington st., Room 27, Boston, Mass.

EVERYBODY BUYS IT; EVERYBODY READS IT; EVERYBODY LIKES IT.

WHAT?

THE SUN OF COURSE.

Lowell's Greatest Newspaper.

You Need These in Your Bath Room

NICKEL FIXTURES

We carry the finest line of "Bierbauer's" nickel fixtures. Made from heavy brass, with an extra heavy plating of nickel. Towel rods, Sponge holders, Tumbler holders, Shelves and all the various articles that go to make a bath room complete.

"PORCELA"

This is a white powder and is the only preparation made solely for cleaning and polishing Porcelain Enameled Bath Tubs, Lavatories, Closet Bowls, Kitchen Sinks, Laundry Trays, Agate Cooking Utensils and Kitchen Ware. It is absolutely free from gritty, or acid ingredients, guaranteed not to harm the finest glazed surface of porcelain enameled ware. A half pound box with perforated top will cost you but

10 Cents

H. R. Barker Mfg. Co.

158 Middle St., Lowell

6c

6c

Special for Friday and Saturday---Corned Beef, 5c a Pound

Pure Spices, 6c

¼ LB. CARTONS.

Cream Tartar	Cloves
Black Pepper	Allspice
White Pepper	Cassia
Dry Mustard	M. Ginger
Whole Spice	15 Nutmegs

Choice Pure Extracts, 6c

Strawberry	Jamaica Ginger
Wintergreen	Peppermint
Raspberry	Vanilla, Lemon

Van Camps New Soups 6c

Tomato	Mock Turtle
Chicken	Bouillon
Julienne	Oxtail
Consomme	Beef
Vegetable	Mulligatawney

Choice Bottled Goods, 6c

1 qt. bottle Bluing.
1 qt. bottle Ammonia.
1 pt. bottle Worcestershire Sauce.
1 pt. bottle Lime Juice.
1 10c bottle Horse Radish.

Canned Goods, 6c

Best Strawberry Beets.
Best Crystal Spring Baked Beans.
Best Fairy Queen Sugar Corn.
Best Golden Wedding Green Peas.
Best High Grade String Beans.
Best Oreda Blackberries.
Best New England Marrow Squash.
Best Easter Dishes Mustard.

Fancy Staples

Best Large Flake Rice.....6c lb.
10c pkg. Macaroni, Blue Cross Brand, 6c
Pearl Tapioca.....6c pkg.
Best Mince Meat.....6c pkg.
Boneless Codfish.....6c lb.
Quart bot. Best Ammonia.....6c
Best New York State Hand-Screened Pea Beans.....6c qt.
Uncle Jerry's Pancake Flour.....6c

FLOUR

Best Bread Flour.....75c bag
Choice of Ben Hur, Marvel or B. M. C.
Choice of Peacock, American Beauty, Haxall.....70c bag
Best Pastry Flour.....60c and 65c bag (Acme Brand)
Good Bread Flour, in barrels, $5.50 bbl.

Choice Fancy Blueberries A. & R. Loggie, 11c Can

Choice Fresh Meats

Legs of Lamb.....10c and 12c lb.
Roast Pork.....9c and 11c lb.
Best Hams.....10c and 11c lb.
LEGS of Veal.....10c and 12c lb.
Forequarters Veal.....7c and 8c lb.
Rump Butts.....9c and 10c lb.
Best Sirloin Roast Beef.....12c lb.
Best Rib Roast Beef.....8c to 12c lb.
Best Rump Steak.....15c and 18c lb.
Best Sirloin Steak.....15c lb.
Best Round Steak, 2 lbs. for.....25c
3 lbs. Best Pork Sausage for.....25c
3 lbs. Best Frankfurts for.....25c
Best Liver.....6c lb.
3 lbs. Good Round Steak.....25c

Canned Meats

Armour's 30c glass jars of sliced dried beef.....15c
10c can Armour's Deviled Ham.....6c
10c package Veal Loaf.....8c
10c package Ham Loaf.....8c
1 lb. can Roast Beef.....10c
2 lb. can Roast Beef.....20c
1 lb. can Corned Beef.....10c
2 lb. can Corned Beef.....20c
½ lb. can Boned Chicken.....25c
¼ lb. can Tongue.....20c
1 lb. can Tongue.....30c
Corned Ham.....6c can

Sugar, 5c lb.

Lard

Cudahy's Blue Ribbon Compound Lard—best in the market:
20 lb. pails.....6½c
10 lb. pails.....6½c
5 lb. pails.....7c
3 lb. pails.....7c

Pure Lard

25 lb. pails.....9c a lb.
10 lb. pails.....9c a lb.
5 lb. pails.....9½c a lb.
3 lb. pails.....9½c lb.

Smoked Shoulders 8c lb.

Vegetables

15 lbs. Sweet Potatoes.....25c
Largest New Potatoes.....20c pk.
Squash.....1c lb.

Fresh Killed Chickens 15c lb.

Special

Wetmore's Gelatine.....6c pkg.
Wetmore's Grated Cocoanut.....6c pkg.
Wetmore's Prepared Pudding.....6c pkg.
½ lb. cans Baker's Cocoa.....15c
5c pkg. Sterry's Cocoa Shells.....3c
¼ lb. pkg. Emile Ader's No. 1 Premium Chocolate.....6c

Best No. 1 Standard Tomatoes, 8c Can

Teas and Coffees

We recommend these goods to be the finest grade Teas and Coffees. The Tea we formerly sold at 50c to 70c a pound, Coffee formerly 25c and 35c a pound.

Best Japan Tea, 25c lb., 6 lbs. for $1.00
Best English Breakfast, 20c lb., 6 lbs. for $1.00
Best Assam.....25c lb., 5 lbs. for $1.00
Best Formosa Oolong, 25c lb., 5 lbs. for $1.00
Best Mocha and Java.....15c lb.
Chase & Sanborn's Pure Coffee, 20c lb.

Choice Canned Goods

2 lb. cans Best Pears.....3 for 25c
2 lb. cans Best Plums.....3 for 25c
Challenge Milk.....3 cans for 25c
Blue Hill Brand Claims..3 cans for 25c
2 lb. cans Best Peaches.....12c can
Best Strawberries.....10c can
Best Raspberries.....12c can
Best Blueberries.....12c can
Best Karo Corn Syrup.....3 for 25c
Prunes, 6c lb., 5 lbs.....25c

Choice Alaska Red Salmon, 10c

Sardines

Fresh American Sardines 4c box, 8 boxes for 25c
Gold Wedge Brand Fancy Sardines 10c size, 7c a box, 4 boxes for 25c

Cereals

Mother's Oats.....8c pkg.
Quaker Oats.....8c pkg.
Hawk-eye Oats.....8c pkg.

Butterine

Tastes better and is purer than Butter.

Prints.....12½c Lb.
2 Lbs. for 25c
Tubs 10c lb.

Butter

Best Vermont Creamery—
Prints.....27c lb.
5 lb. boxes.....$1.25

Soaps

6 bars Ivory Soap.....25c
8 bars of Armour's Lighthouse (regular 5c soap).....25c
10 bars People Soap.....25c

Starch

Best Corn Starch, 5c pkg., 6 pkgs. 25c
Best Lump Starch, 3 lbs. for.....10c
10c package Ivory or Diamond Finish Starch.....6c

John F. Saunders

159 Gorham Street, Telephone 592-3

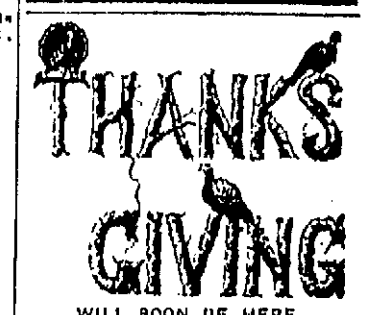

WILL SOON BE HERE.

Your requirements in

TEAS AND COFFEES

can be found in our store in excellent assortment, at the lowest consistent prices.

OURS IS THE STORE FOR REAL VALUES.

Our great Thanksgiving Special is a

DOUBLE TURKEY ROASTING PAN

with a pound of Tea or two pounds of Coffee. This is a most useful present and you can have the same delivered at your home.

Dickson's Tea Store

68 MERRIMACK STREET

Mix the Batter

For the

Thanksgiving Plum Pudding

in the

Universal Cake Maker

You'll find the hard task made easy.

BARTLETT & DOW

216 Central Street

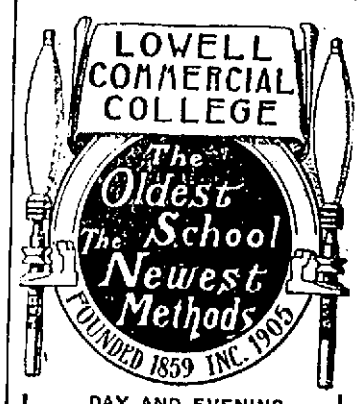

DAY AND EVENING

125 Students Training for Success

7 Merrimack St.

Call, Write or Telephone.

Good, Warm Street and Stable

BLANKETS

W. T. S. Bartlett

653-659 Merrimack St.

SIX DAY RACE

An Extra Fine Bunch Expected Today

Although the promoter who manages the annual six-day cycle race in Madison Square Garden, New York city, likewise the gate receipts was somewhat reticent when approached by a reporter for information concerning the personnel of the teams that will line up for this year's fray, which will be held the week of December 4 to 10, inclusive, explaining that his plans were not yet fully consummated, he let fall an inkling as to the make-up of the riders.

Beyond a doubt, this year, there will be more starters in the long grind than ever before—that is, if the promoter decides to pay appearance money to the American riders. Several of the well known New York cracks claim that Powers is quite "standoffish" in the matter of guarantees. It is more than likely that the Great Mogul will relent, else there will be a noticeable lack of home talent.

One of the biggest changes in this year's line-up will be in last year's winning pair—the New York team. It is understood on good authority that E. F. Root and Oliver Dorlon will split, Root riding with John Bedell. This will break up the famous drawing card of the Bedell brothers, and it is not known who will elect to ride with Menus. Oliver Dorlon has taken up motorcycling as a means of recreation, and as he apparently does not have to work for a living, he will not likely be with the "boys" at the crack of the pistol. Dorlon's own statement that he is "not particular about riding, anyway" gives rise to this assertion.

Although it was announced that last year's "sky-rocket," Robert J. Walthour, of Atlanta, Ga., would go to Australia instead of coming to America he is now in France, reports from the Southern city state that he is expected home by Thanksgiving Day. In that case, it is likely that he will be permitted to ride with Ben Munroe, of Memphis, Tenn. Joe Fogler, the Brooklyn "crack" who gave a good account of himself on the Eastern circuit this season, will team with Walter Pardgett, the Buffalonian. Although Pardgett did not acquire a wonderful speed this year, those who have seen him ride in the West say that he is a dangerous formidable STAYER, which, of course, is the leading factor in a six day grind. The "Little Old New York" team, as they will be called, are expected to be up with the leaders at the finish. "Herr" Krebs, of Jersey, seems to be the difficulty, as yet he has not found anybody willing to share his misfortunes. Carl Limbaugh, one of the popular riders of two or three years ago, will team with Jed Newkirk, and there will be a King Kan combination. The Stevenson-Williams pair is a possibility, and Matt Gaverley, who won the recent championship, has formed a match with Patsy Keegan.

Hugh McLean and James F. Moran may also represent the city of brown bread and beans. Of the other riders little is known of their plans, except that the Butler brothers—Nat and Tom—may get together again.

There will be a surprising influx of foreign riders this year, many of whom are new comers. It is doubtful whether Jean Gougoltz and Petit-Breton will embark from France, especially the former, as he has suffered a not-unlooked-for reversal of form. Arthur Vanderstuyft and Johann Stol, the Belgium-Holland team that finished second last year, will again be seen together, as will probably Andre Mazan and Antonin Dossot. (Mr. Powers will not disclose the identity of the foreign cracks.) England's own "Tommy" Hall, according to an English publication, will cross the pond with either Leon Meredith or Benyon, the amateur world's champion. Poulain, the world's champion sprinter, will be imported to measure strides with America's invincible champion, Frank L. Kramer.

Stylish coats at Cooper's, John street.

PRIZE RUN

FISKE FINISHEDE FIRST IN EXETER HANDICAP.

EXETER, N. H., Nov. 16. The cross-country runs, which have this fall been in special favor at the academy culminated yesterday afternoon in a prize run. The starting point was before the gymnasium, whence the course ran by the postoffice and the Squamscott and out Court street and Kensington road to the "Eddy" gate; thence across wood and sprout land to Linden street and back to the public library, a distance of nearly three miles.

The starters and their handicaps were W. T. Shannon '08 scratch, T. H. Ryan '07 and D. L. Tufts '08 30s, P. I. Keeler '06 and H. H. Hicks '01 1m, W. H. Lazarus '07, E. F. Stafford '06 and S. K. Berry '07 1m 30s, J. L. Flaherty '08, G. A. Kasmar '09, L. L. Watkins '07 and S. B. Fiske '08 1m 45s, F. F. Field, Jr., '07, O. S. Payne '07 and R. E. Moses '06 2m, P. C. Sanborn '09 and F. P. French '07 2m 30s.

Fiske, who finished first in 16m, comes from Shanghai, China, followed by French second, Sanborn third, and Hicks fourth. Shannon, the scratch man, came in fifth in the actual time of 15m 10s.

The four prizes were handsome steins, three silver-mounted and the fourth is pewter.

ELIOT LITERARY SOCIETY.

The John Eliot Literary society of the Eliot church at its last meeting, which was held at the residence of Rev. E. Victor Rigelow, 13 Columbus avenue, enjoyed a very pleasant evening. Miss Edith Russell of Westford street was the leader. The program included a piano selection by Miss Alice Perham. Papers on the following subjects were read: "William the Conqueror and the Norman Conquest," Miss Esther Greene; "The Doomsday Book," Miss Edith Cockerille; "The Crusaders," Artemas Holden; "The Four Plantagenet Kings," Miss Ida Woodles.

The next meeting, on Tuesday evening, Dec. 12, will be held at the residence of Mrs. Charles S. Proctor, 187 Hovey street.

ADAMS
Reliability

Comfort Chairs

High back arm chair upholstered in leather. The adjustable back can be raised or lowered while you are using the chair. The same can be made a rocker by simply pulling a lever. This combination of chair and rocker is worth seeing.

ADAMS & CO.
FURNITURE—RUGS—CARPETS
Appleton Bank Block 174 Central Street

KILLED BY CAR

Dorchester Man Pinned Under Fender

BOSTON, Nov. 16.—Reginald A. Pugh, 30 years old, a clerk, who lived at 6 Cottage park, Dorchester, was struck by an electric car on Tremont, near the corner of West Newton street, last evening about 6 o'clock and sustained injuries from which he died two hours later at the City hospital.

Although the police gave out no circumstances of the accident, it is understood that Mr. Pugh walked across the south-bound track behind a car that had just passed and was struck by a north-bound car, which he didn't see on account of the other. He was knocked down and rolled under the fender and but for the prompt action of the motorman would have been run over. He was taken from beneath the fender with difficulty and was then unconscious.

He was hurried to the hospital, where it was found that he had sustained multiple injuries, including cuts all over the body, dislocated clavicles, concussion of the brain and internal injuries. He died without recovering consciousness.

If you're looking for a home read E. G. Russell's ads.

ASKS $25,000

ALIMONY SOUGHT BY CHARLOTTE J. DAME.

BOSTON, Nov. 16. Charlotte J. Dame, who says in her libel for divorce that she is the wife of Warren S. Dame, yesterday in support of her libel, which is brought in the superior court, attached the estate of Warren S. Dame, for $25,000, the lump sum of alimony asked for in her bill.

Mrs. Dame's allegations for grounds of action are cruel and abusive treatment, intoxication, a statutory offence and desertion. Eliza McAdams is named as a corespondent.

This formal libel covers an interesting state of affairs. Warren S. Dame and Charlotte J. Dame were married in Boston in 1894. Later, Mr. Dame went to Dakota and procured a divorce. Then he married Eliza McAdams, who is the present Mrs. Dame.

Charlotte J. Dame's claim is that the divorce obtained in Dakota is not binding in Massachusetts, and that she is therefore still the wife of the libeller. The "statutory offence" clause of her bill of complaint is merely technical, and the corespondent is the woman who believes herself married to Mr. Dame. The case is by no means unique, however, according to F. T. Hemenway, counsel for Mrs. Charlotte Dame. Melvin O. Adams will appear for Mr. Dame.

"I thank the Lord!"

cried Hannah Plant, of Little Rock, Ark., "for the relief I got from Bucklen's Arnica Salve. It cured my fearful running sores, which nothing else would heal, and from which I had suffered for 5 years." It is a marvelous healer for cuts, burns and wounds. Guaranteed at Goodale's drug store, 217 Central st.; 25c.

TRAINS COLLIDE

Crew Jumped to Ground and Escaped

ARLINGTON, Nov. 16.—As a result of a collision between an engine of a passenger train and a freight car near Arlington Center station on the B. & M. railroad shortly after 6 last evening traffic on the inward-bound tracks was delayed for about four hours.

A freight train was making up and had backed onto the inward-bound tracks. The passenger train which arrived at the Centre station at 6.31, makes Arlington the terminal, shifting ends and returning to Boston later.

The tender on the passenger engine met the rear end of the freight car squarely, knocked the trucks from under the car and lifted it high into the air, where it remained on one end, the heavy load preventing it from toppling over.

On the top of the freight car was Conductor William Coffey and three freight handlers, who jumped when they saw that a collision could not be averted, and escaped injury.

The rear of the passenger engine was badly damaged, the coupling castings being bent and the woodwork smashed.

The freight engine was in charge of Engineer George Bunton and the passenger engine in charge of Engineer Parks.

LUCE IS OUT

SPEAKERSHIP CONTEST BETWEEN COLE AND WALKER.

The contest for the speakership of the Massachusetts house is very close between Representatives John N. Cole of Andover and Joseph Walker of Brookline. The formal retirement of Representative Robert Luce of Somerville on Monday in favor of Mr. Walker released four or five members who would have voted for Mr. Luce, but who, there is good reason to believe, will now support Mr. Walker.

The two candidates who now have the field to themselves each has pledged to him in writing over their own signatures practically the same number of members-elect—namely, about 70; and each is engaged in a vigorous effort to obtain the indorsement, in writing, of enough to make the necessary majority of 85. Both Mr. Cole and Mr. Walker are warmly regarded by their many friends and their associates in the legislature, and are well thought of by their fellow-townsmen.

IN TEWKSBURY

SUPPER AND ENTERTAINMENT BY TWENTIETH CENTURY CLUB.

The Twentieth Century club held its monthly supper and entertainment last evening. During the social half hour Miss Theresa Binall favored with an organ recital. The ladies of the club served supper in the vestry. It was one of those suppers that we read about but are seldom invited to partake of. It was a happy moment for the inner man and justice was done the splendidly prepared meal.

Rev. William A. Knight of Boston gave the evening's address, consisting mostly of readings from his own poems. Among the selections given were: "At the Tea Table with Gen. Booth," "What Happened After the Dialogue of the Organ and the Sermon," and a sketch from his late book, "St. Abigail of the Pines." Miss Hager, the supervisor of singing in the schools, sang several numbers.

NORTH BILLERICA

Rev. Hermon Litorin of Lowell gave an interesting talk at the regular prayer meeting held at the North Billerica Baptist church. His subject was on the Swedish Baptist churches. E. J. Garner was chosen president; Johnathan Wilner was chosen president, and J. Thomas Whitehead, secretary, at the annual election of officers of the North Billerica Cricket club, held last Saturday evening.

The Fairviews will hold a social in Thomas Talbot Memorial hall, Friday evening, Nov. 24.

A regular meeting of North Billerica council, No. 1523 R. A., was held last evening. Dist. Deputy John T. Deegan was present and audited the books for the year. A collation followed the meeting.

When all the other fellows fail, try E. G. Russell. Read his ads.

ARE YOU A SPORT?

If you are interested in athletics, baseball, golfing, cricket, horse racing, bicycling, automobiling or any of the sports, even to the manly art of self-defence, you should read, every day

...THE...

BOSTON HERALD

From croquet to the squared circle The Herald every day gives the news written by the best authors and on Sunday gives all the special features.

ORDER TODAY

..THE BOSTON..

SUNDAY HERALD

All Newsdealers Everywhere

REMARKABLE FEAT BY WIRELESS TELEGRAPH

Marconi Communicates With the Argentine Republic from Mid-Ocean.

NEW YORK, Nov. 15.—Mr. George H. Munroe, of the firm of Munroe & Munroe, engaged in the promotion of the Marconi system, is in Buenos Ayres, Argentine Republic, where he is engaged in the preliminary work of organizing a South American Marconi company. On Saturday Mr. Munroe had occasion to communicate with Mr. Marconi, who has been in this city for two weeks. Mr. Marconi, however, had sailed from New York Saturday morning and the message remained undelivered until Monday morning, when it was called to the attention of Mr. Alexander Munroe. The latter immediately caused the message to be transmitted to Mr. Marconi on board the steamship Etruria, and later in the afternoon he received information from his brother that Mr. Marconi's reply had been received at Buenos Ayres in due time. The reply was despatched in both English and Italian, the latter language being that most prevalent in Argentine. At the time the message was despatched to the Etruria that vessel was over a thousand miles distant from New York and more than 5000 miles from Buenos Ayres.

WORRY SAVED BY WIRELESS

Mother of Noted Pianist Tells of Receiving Comforting Message While On Her Way To America.

From the Chicago Tribune of Nov. 1: The mother of Mrs. Fanny Richter-Fuchs is enthusiastic in her praise of the discovery of the Marconi wireless telegraph, which enabled her to receive messages in mid-ocean from the bedside of her daughter, a pianist, who was lying seriously ill in Chicago.

The mother was summoned to Chicago from Berlin on Oct. 20, when it was thought her daughter was hopelessly ill. In mid-ocean she received constant bulletins of her daughter's progress toward recovery, from Hans Richter-Fuchs, her daughter's husband.

PRINCE LOUIS SENDS THANKS BY WIRELESS

From the Albany, New York, Argus:

OTTAWA, Oct. 31.—Prince Louis of Battenburg today sent the following Marconigram from the warship Drake to the governor-general of Canada:

"Before the shores of Canada disappear from view, I desire, on behalf of the captains, officers and men of the second cruiser squadron to thank our Canadian fellow subjects of all classes, through your excellency, for their hearty and hospitable welcome during the last three and a half months, which makes us leave these shores with genuine regret and the hope that it may be our good fortune to be sent once more across the Atlantic.

"LOUIS, Battenburg."

HEARD OF PEACE BY MARCONI WIRELESS

Kronprinz Wilhelm Spreads the Good News at Sea—Lucania Got the Message First, But She Knew It From Shore—On La Lorraine the Passengers Went Wild With Delight—New York Got Word From Nantucket.

(From New York Sun of Sept. 3, 1905.)

The North German Lloyd steamship, Kronprinz Wilhelm, which sailed hence on Tuesday afternoon for Plymouth, Cherbourg and Bremen, started the pinwheel of her wireless buzzing just after she got outside the Hook to let the world afloat coming from the shore of Europe know that peace had been established between Russia and Japan. The electrical offshoots of the whirling wheel extended 200 miles or more on every side. The first big liner that caught the peace message was the Cunarder Lucania, which arrived on Friday night from Liverpool and Queenstown, but, with her powerful receiver taking in half the width of the Atlantic, the Lucania already knew the news from the American shore.

On Thursday, the French liner, La Lorraine, which arrived yesterday from Havre, got within reach of the peace message and absorbed it with great enthusiasm. La Lorraine's wireless could not get hold of far away Nantucket, which also was sending out the message. The impression aboard La Lorraine was that peace was far away. Passengers who had invested in Russian bonds were gloomy, as the last news they had read before leaving Havre was that there was small chance of an agreement between the peace envoys.

The Kronprinz's news set the pessimistic investors wild with delight, everybody else, French, English, American, or what not was also mighty well pleased. Those who were first in front of the bulletin posted on the Lorraine announcing that peace had come, cheered.

The American liner, New York, from Southampton and Cherbourg, did not get in touch with the Kronprinz. Her passengers were not aware until Friday afternoon that peace had been declared. She received then a wireless from Nantucket, which wound up thus:

"Roosevelt, hailed peacemaker, has been showered with congratulatory telegrams from all heads of European nations. General satisfaction all the world over."

Hon. Raymond Prefontaine, minister of marine and fisheries, has completed a tour of inspection of the harbors and seacoast of the Canadian Atlantic frontier. He made a thorough examination of all buildings and equipments under the control of his department, but gave his primary attention to the problems of, and aids to navigation. The minister and his party were present when the first wireless message was sent from the recently completed Marconi station at Partridge Island, off St. John's harbor, to Cape Sable. The minister's tour included a trip to Sable Island, where he thoroughly tested the Marconi wireless installation. These two stations and the other Marconi headquarters which the inspection board tested, were found to be working perfectly and the officials expressed their complete satisfaction in the work and results of the Marconi system.

The violent storm which swept the Atlantic during the week of October 7 to 14 afforded the Marconi installations on board the great trans-Atlantic liners an opportunity to again prove their practical value. Day and night the operators kept their apparatus at work relaying and receiving messages. With this aid the vessels at all points on the ocean were acquainted with weather conditions at all other points and the invaluable information aided the captains in the handling of their craft with the minimum danger and inconvenience. The Campania, which was in the path of the gale at its worst, was boarded by a heavy sea which slightly damaged the vessel and injured some of the passengers. Notice of the mishap was sent by the Campania's Marconi operator to other vessels on the same course and the agents on shore were notified. This allowed the agents ample time to prepare for repairing the boat as soon as she docked, and would have allowed for the special care of the injured passengers had their injuries been so severe as to need extra attention upon landing.

The last eastern voyage of the Etruria was accompanied by a noteworthy accomplishment on the part of the Marconi system. When in mid-ocean, the Etruria rescued the crew of the sinking bark, Orion, in a frightful storm. The Etruria was still over 500 miles from land when Marconi messages were dispatched from the Etruria, giving full details of the rescue to her agents and the Associated Press. These messages were also received by other vessels at sea at the time and they were thereby warned of the presence of the derelict on the trans-Atlantic route of the big express steamers. Had the sea not been in a sustained turmoil because of the protracted storm, some of these vessels—as they signified their intention of doing when receiving the detailed information—would have taken steps to burn or destroy the derelict and remove thereby one of the greatest terrors of navigation. At least ten of the great steamers were put in possession of the facts by the Marconi messages, and they, in turn, signalled others not equipped with wireless. In contrast to a few brief years ago when intercommunication at sea was somewhat rare, this accomplishment of the Marconi system entitles it to a place among the wonders of the world. Not only is it a wonder, but a direct and vast benefit to humanity.

The tremendous benefits accruing to travelers and the several steamship companies as a result of the opening of the Marconi station at Sable Island, off the coast of Nova Scotia, is best exampled by the following, which is clipped from a daily paper and which is but a sample of the items to be seen almost any day among the telegraphic brevities or shipping notes of the metropolitan press.

"The Cunard line steamer, Lucania, from Liverpool and Queenstown for New York, is reported as having been in communication by wireless telegraph with the station at Sable Island at 11 p. m. (G. M. T.) Wednesday, when the vessel was 803 miles from Nantucket lightship."

"The Lucania will probably dock about 8 a. m. Saturday."

It is shown that, with such a warning, persons may remain in Chicago or points further west until notified of a vessel's approach and still be in New York and at the dock in time to meet incoming friends.

The practical advantages of the Marconi installations on all the important liners continue to multiply almost daily. The following item appeared in the New York Times of September 27:

"James H. Moore will arrive this morning on the Oceanic. He got into communication with the stock market yesterday by means of wireless telegraphy. Wall street people outgoing and incoming are regularly supplied nowadays with stock market bulletins as far out at sea as they can be reached by wireless telegraphy, and it remains only for some enterprising stock exchange firm to establish branch offices on the big liners."

The latest practical adaptation of wireless is in connection with the regulations of clocks in the city of Vienna. All the city clocks and 700 or 800 private clocks are to be regulated by wireless from one central depot. Exhaustive experiments to date have produced completely satisfactory results and the lead of Vienna will surely be followed by other enterprising cities in all quarters of the Globe.

TONIGHT at Odd Fellows Hall

And Each Day and Evening From Now to November 25th

Free Exhibition and Demonstration

OF THE

WONDERFUL MARCONI

WIRELESS TELEGRAPH SYSTEM

Days, from 10 a. m. to 5 p. m.
Evenings at 8 O'Clock.

Everybody Invited

Everybody Welcome

No Children Admitted

WIRELESS SOUVENIRS DISTRIBUTED

Free Exhibition
Odd Fellows Hall Tonight

Marconi Wireless
TELEGRAPH
Odd Fellows Hall Tonight

A NEW GAME

Lawyers "Worked" by Bogus Estate

WORCESTER, Mass., Nov. 16. Inquiries sent to George H. H. Harlow, register of probate here, from lawyers in Washington, Buffalo, Marion, O., Findlay, O., Hornellsville, N. Y., and Sunbury, Penn., regarding the estate of John Kramer, supposed to be in probate here, have led to the discovery of a new and extensive city depositing scheme.

Police officials and private detectives are now searching for a man representing himself as Arthur G. Heyworth, a lawyer at 327 Main street, this city. There is no John Kramer estate in probate, nor is there any attorney in this city named Arthur G. Heyworth, and 327 Main street is the site of a big department store.

It appears from the inquiries that the man giving the name of Heyworth has been consulting lawyers in different parts of the country, saying that he was the administrator of Kramer's estate, and retaining them to draw up certain papers in the case, which he said was being contested in probate. While patronizing these lawyers it is alleged that he worked off on them fraudulent checks and drafts.

KING'S DAUGHTERS

CONDUCTED A SUCCESSFUL SALE WITH MRS. FULLER.

A successful sale under the auspices of the King's Daughters of the First Baptist church was conducted yesterday afternoon between three and five o'clock and during the evening at the home of Mrs. H. C. Fuller in Branch street. Refreshments were served after five o'clock. The attendance was very large and the affair proved to be a success in every particular.

There were several attractive tables in evidence which did a rushing business.

Mrs. Charles E. Meader, with her committee had charge of the dining room, and conducted a cake table. In the parlor, Mrs. Harry Stocks and an efficient corps of assistants sold calendars and stationery. Miss Loren Trull and Miss Minnie Walsh with their assistants, were located in the library, where they sold home-made confectionery in many choice varieties. In the sitting room, Mrs. Fred Perkins and Mrs. W. H. Pepin served ice cream and cake.

All go to Cooper's, John street.

BOWLING NEWS

SOME HOTLY CONTESTED GAMES PLAYED.

Two teams, composed of master builders, one captained by Cyrus Barton and the other by Thomas F. Costello, played an exciting game last night. The contest was interesting from the time the first ball was sent down the alley until the game ended. The Costello aggregation was too much for the Bartons and the former drew steadily away from the latter from the start. The score was 1350 to 1302 in favor of Costello's team.

THE BROWNIES WON.

The Brownies won two of the three points in their game with the Wannalancits last night. The score:

Brownies.

	1	2	3	T'tl
Kelley	88	90	92	270
King	88	86	104	278
Moran	89	78	90	257
Dwyer	76	101	93	170
O'Brien	91	97	86	274
Totals	432	412	465	1337

Wannalancits.

Edgell	87	91	81	259
Fowler	84	88	87	259
Abbott	81	88	96	265
Hard	89	84	97	270
Howes	76	82	103	261
Totals	417	433	471	1321

THE MYSTERIES DEFEATED.

The Mysteries were defeated by the O'Brien drug clerks last night. The score:

O'Brien's Drug Clerks.

	1	2	3	T'tl
Will O'Brien	84	85	89	258
W. Connolly	89	96	91	276
Tom O'Brien	84	85	99	258
"Gene" McCarthy	87	90	85	262
Don. O'Brien	87	85	99	271
Totals	430	421	451	1306

Mysteries.

W. Neary	79	96	79	254
A. McGarry	87	93	90	270
Duffy	88	94	95	276
J. McGarry	82	79	76	237
Simpson	83	95	94	272
Totals	414	458	414	1286

TEXTILE SCHOOL WON.

The Textile school bowling team defeated the Moore Spinning company team on the alleys last night. The score:

Textile School.

	1	2	3	T'tl
W. Walker	89	81	76	237
Ted Nelson	80	82	78	240
H. Schwarz	78	88	116	282
J. O'Reilley	72	74	78	226
A. Ferguson	77	96	87	260
Totals	387	421	435	1243

Moore Spinning Co.

Forrest	73	81	73	227
J. Hoyle	72	73	93	238
Bellwood	102	78	82	262
A. Bury	87	91	78	256
J. O'Connell	72	86	81	239
Totals	411	409	412	1232

BOTTLERS' UNION DANCE.

The third annual dance and social of the Bottlers' union, affiliated with the United Brewery Workers of America, was held in Prescott hall last night. The attendance was very large and a general good time had. Hibbard's orchestra furnished the music. The officers: General manager, James J. Sullivan; assistant, Frank Gagnon; floor director, Charles J. Ryan; assistant, Joseph F. Malone; aids, Harvey L'Heroux; aids, John P. Casey, Frank Wilkinson, Thomas Rearke, Thomas Lynch, Thomas Fahey, Andrew McQuade; reception committee, John M. Quigley, chairman; James O'Brien, Michael Orphey, John Roarke, Lorne Fairweather, Dennis Dwyer, Thomas Guerlin, Joseph Donohue, James J. Casey treasurer.

BIG RECEPTION

To Rev. Sarah Dixon Last Night

A reception to the associate pastor Rev. Sarah A. Dixon, was held in the vestry of the First Trinitarian Congregational church last evening. The vestry was prettily decorated with carnations and chrysanthemums and pastors and members of neighboring churches were present to welcome the new associate pastor. Miss Dixon was assisted in receiving by Rev. and Mrs. George F. Kenngott, Deacon and Mrs. O. A. Brigham, Mr. and Mrs. Harry Prescott Graves, Mr. and Mrs. C. F. Upton, Mr. and Mrs. Hector Turnbull. The ushers were Messrs. E. R. Durant, Arthur Cushing, W. Carey, Frederick Grinde, Arthur Coburn, Arthur Butler and J. S. Murphy.

The reception was availed of by most members of the church to make the personal acquaintance of Miss Dixon.

CHURCH SOCIABLE

SUPPER AND CONCERT LARGELY ATTENDED.

A supper and concert was held by the chorus choir of the Pawtucket church last night, and over 300 people were in attendance. At seven o'clock an excellent chicken pie supper was served, all or the side dishes which go with it being as palatable as the chicken and the choir outdid itself in this particular branch of the entertainment.

Following the supper was the concert which proved to be a very enjoyable one. The program included an overture on the organ followed by piano duet, and vocal selections. The program was as follows:

Organ overture, "Poet and Peasant," Suppe
C. H. Hartley.
Chorus, "Song of the Viking,"....Fanning
The Choir.
Solo, "Enchantment"....Holden
Mrs. Ethel Ranger Cuzner.
Quartet, "Darling Nellie Gray,"
Delphi Male Quartet.
Chorus, "Jack Frost"....Gaul
The Choir.
Solo, "Creole Love Song,"....Belmont
Mr. Cuzner.
Piano duet, "Birthday Music,"....Bohm
Miss Tabor and Mr. Hartley.
Solo, "Down the Vale,"....Moir
John Moir.
Quartet, "Sunset,"
Delphi Male Quartet.
Chorus, "Eventide,"....Abt
The Choir.

THREE ALARMS

A THREATENING BLAZE IN CHARLESTOWN TODAY.

BOSTON, Nov. 16. Three alarms were given shortly before 2 o'clock this morning for a threatening fire in Cauley hall, Charlestown. The fire had a good start and worked its way well into the walls, but at 2.40 it appeared that the flames would be confined to the upper floors and would not make their way through the roof. The loss is not expected to reach over $5000 unless it is augmented by the water damage on the first floor.

BOSTON & MAINE R. R.

Corrected to October 2, 1905.

Trains leave Lowell, as follows:

For Boston, 5.46, 6.28, *6.30, x6.47, w6.50, 7.01, 7.21, 7.31, *7.48, 7.52, w8.00, *8.03, w9.35, *9.33, w10.51, 12.07, *11.38 a. m.; w12.07, 12.13, w12.47, *1.40, w2.05, 2.21, w*2.10, *3.47, w3.05, 4.24, w5.06, 5.22, x5.40, w*5.15, *6.12, w7.00, *7.31, 9.31 p. m. SUNDAYS 6.38, 7.21, w8.15, 8.48, 9.20 a. m.; w12.10, 2.13, w3.35, 5.10, w5.35, *6.15, *7.31.

For Lawrence, 6.28, w6.50, x7.31, w8.20, w9.35, w10.51 a. m.; w12.07, 1.26, w2.25, w3.55, w5.06, w6.15, w7.00, w8.20, w11.25, p. m. SUNDAYS, w8.15 a. m.; w12.10, w5.35, 8.45 p. m.

For Salem, Mass., 7.31 a. m.; w12.07, 1.42, x2.25, x3.55, w5.06, 5.28 p. m.

For Haverhill, 6.28, 6.50, x7.31, 8.30, 9.48, w10.51 a. m.; 12.07, 1.26, w2.25, w3.55, w5.06, 6.15, 7.40, 9.20, 11.25 p. m. SUNDAYS, 8.15, a. m.; 12.10, 5.32, 8.45 p. m.

For Newburyport, Amesbury and Portsmouth 6.28 a. m.; 12.07, 2.25, 3.55, 6.15 p. m.

For Exeter and Dover, 6.28, x7.31, 8.30 a. m.; 12.07, 1.26, 2.25, 3.55, 5.06 p. m. SUNDAYS, 8.15 a. m.; 5.35 p. m.

For Rochester and Alton Bay, 8.30 a. m.; 12.07, 3.55 p. m. SUNDAYS 5.35 p. m.

For Somersworth, N. H., Saco, Old Orchard and Portland, 6.28, x7.31, 8.30 a. m.; 1.26, 3.55 p. m. SUNDAYS, 8.15 a. m.; 5.35 p. m.

For Augusta, Bath, Waterville, 6.28, 8.30, a. m.; 1.26, 5.06 p. m.; SUNDAYS, 8.15 a. m.; 5.35 p. m.

For Lewiston, 6.28, 8.30 a. m.; 1.26, 5.06 p. m. SUNDAYS, 8.15 a. m.; 5.35 p. m.

For Rockland, 8.30 a. m.; 1.26 p. m.

For Skowhegan, 8.30 a. m.

For Bangor and Belfast, 6.28, 8.30 a. m.; 5.06 p. m. SUNDAYS, 5.35 p. m.

For St. John, N. B., Halifax, N. S., 6.28 a. m.; 5.06 p. m. (does not run Saturdays.) SUNDAYS, 5.35 p. m.

For Eastport and St. John (via steamer from Portland) on Monday at 1.25 p. m.

For Woburn, 6.28, 7.01, *7.48, 11.07 a. m.; 2.01, 4.28 p. m. SUNDAYS, 8.48 a. m.; 2.25 p. m.

For Ayer Junction, Stations on W. N. & P. and Fitchburg Divisions, 7.07, 11.51, a. m.; 5.31 and 5.42 p. m. SUNDAYS, 2.15 p. m.

For Stations on W. N. & P. Division, Nashua to Portland, Me., 9.01 a. m. (3.40 p. m. to Rochester only.)

For Amherst, Milford and Wilton, 9.01 a. m.; 1.00, 3.40, 5.39 p. m. SUNDAYS 5 p. m.

For Greenfield, Peterboro, Bennington, Hillsboro and Keene, 9.01 a. m.; 3.40 p. m. SUNDAYS to Hillsboro 5 p. m.

For Nashua, Manchester and Concord, 7.00, 9.01, 9.23, *10.39 a. m.; 12.00, 12.23, 1.00, *1.39, 3.40, *5.20, 6.27, *8.10, *9.10 p. m. SUNDAYS, 10.00, 10.39, a. m.; 12.09, 5.00, 6.02, *8.10, *9.10 p. m.

For Franklin, Lebanon, White River Junction, 7.00, *9.39 a. m.; b*12.00, *1.39, (to Franklin only) 5.39, *b8.10 p. m.

For Warner, Bradford, Sunapee, Newport, (N. H.) Claremont and Claremont Junction, 7.00 a. m.; 1.39 p. m.

For Montpelier, Essex Junction, Burlington, St. Albans, St. Johns and Montreal via Central Vermont Line, *9.39 a. m.; b*12.00, *8.10 p. m.

For Stations on White Mt. Division, 9.39, b*10.39 a. m.; 1.39 p. m. (5.39 p. m. to Plymouth); *b8.10 p. m.

For St. Johnsbury and Lyndonville, via Wells' River, b*10.39 a. m.; *1.39, *q9.10 p. m.

For Montreal and Quebec via Plymouth and C. P. R., b*10.39 a. m.; *b8.10 p. m.

QUEBEC EXPRESS, via Plymouth and Sherbrooke, *10.39 a. m.; *9.10 p. m. (daily except Saturdays.)

References:
a Via Wakefield Junction.
*Express. b Daily.
q Wednesdays and Saturdays only.
w Via Western Division.
x Via Bedford. z Via Wilmington Junc.

D. J. FLANDERS,
General Pass. and Ticket Agent.

EIGHT KILLED

Gas Explosion in Mine Causes Death

MONONGAHELA CITY, Pa., Nov. 16. Eight miners are probably killed and seven others are injured as the result of a gas explosion in the new shaft of the Pittsburg Coal company on the outskirts of Beallsville, which is another outlook the mine is dead as the result of a gas explosion yesterday. Three persons were injured.

Two weeks ago it was learned that a pocket of gas had formed in the bottom of the new shaft, which is 18 feet deep. Orders were given for all the men to work with safety lamps, and this had been done. Late yesterday a loud report was heard which blew large pieces of timber out of the mine as high as 70 feet in the air. The mine inspector gave as his opinion last night that the explosion was caused by the gas.

MAN SHOT

DENIES THAT HE FIRED BULLET HIMSELF.

TOWNSEND, Nov. 16. Lorenzo Locke, 70 years old, was shot in the abdomen Tuesday. He had been brooding over his ill-health. He will recover. Locke says he was sitting alone upstairs when the bullet came through the open window. The authorities are convinced the wound was self-inflicted.

MAN MISSING

JAMES DOLAN LEFT NORTH ANDOVER ON OCT. 28.

LAWRENCE, Nov. 16. The disappearance of James Dolan, 35, who was employed by George E. Kimball in North Andover, was reported to the local police last night. He left his home October 28 and late that night was seen going toward North Andover in his city. He has a wife and three small children.

MILITARY MATTERS.

Captain William Fairweather of Co. G and Commander James N. Greig of the Spanish War Veterans, went to Boston yesterday to the office of the adjutant general of the state house to learn the real facts concerning back pay for veterans.

Company C traveled to the down-river city last night. A special electric car took the boys in blue, their destination being the big carnival which is being held by the militia in Lawrence.

FOR SALE

FOR SALE One folding bed and mattresses and one bed lounge. Will be sold cheap for cash. Apply Walter Wild, 1287 Lawrence st.

FOR SALE A lodging and boarding house in a quiet respectable locality. Very home like in appearance. 10 rooms, furnishings good. Price is exceptionally low at $325. E. G. Russell, 407 Middlesex street, near depot.

FOR SALE Variety stores in all locations at all prices from $150 up. Eugene G. Russell, 407 Middlesex street, near depot.

FOR SALE A restaurant and lunch room that's a good one. Fine location, near the mills, good fixtures. Price $650. rooms, bath, fireplace, gas, city water. Eugene G. Russell, 407 Middlesex street, near depot.

FOR SALE On Gibson street, a fine lot of land, 50c per square foot, gas, city water and sewer. One minute to electrics. Eugene G. Russell, 407 Middlesex street, near depot.

FOR SALE A carryall and sleigh. Inquire at Mrs. Wilmott's, Elsmere, Branch.

FOR SALE To builders, cellar and foundation stone. Will exchange stone for filling. James T. Smith, Lowell Textile school.

FOR SALE Show cases, scales, counters and candy jars and bread cases at A. Lafrance's, 559 Middlesex st.

FOR SALE Two round show cases, and a canary bird, warranted a good singer. Inquire 452 Lawrence st.

FOR SALE A 2 spring wagon, Travis maker, pung and harness. For further particulars inquire at Neuro Art Paint Works, 156 Church st.

BARBER SHOP for sale, has a good trade, the reason for selling out is on account of sickness. Inquire at 74 Tucker st. Mrs. Filiatrault.

NATIONAL CASH REGISTER for sale, also window space to let; pool room for sale. Inquire 14-16 Merrimack square pool room.

FOR SALE—Three sizes of Eagle Stove-Clay, to mend your stove lining. Steve, plumber and hardware dealers have it.

FOR SALE—Nine horse power auto Cheap if taken at once. 50 Canton st.

FOR SALE—Square wagon with top, medium weight. Inquire at 117 Chapel st., can be seen at P. A. MacKenzie's carriage shop on Broadway.

FOR SALE—In Lynn, lodging house of twenty rooms, all in good condition, rooms all full, steam heat, good paying proposition, price reasonable. Address T. 99, Lowell Sun.

FOR SALE CHEAP—2 sets of machinery for making brooms. J. H. Burns, 232 Middlesex st.

FOR SALE OR TO LET—A cottage in Trull street, North Tewksbury, 2½ acres of land. 185 Summer st., city.

FOR SALE—Boarding house, 28 rooms. Will sell cheap on account of poor health. Inquire at Sun Office.

FOR SALE—Portuguese poodles. Geo. Wray, No. 503 School st.

FOR SALE—Furniture, will sell at a bargain if bought at once. 104 Central st.

FOR SALE—A boarding and lodging house, 22 rooms and all modern conveniences. For further particulars inquire 9 Sayles st.

KELLEY The Broker

WILL HELP YOU

Will loan you the amount of money you want upon your salary without any security. Easy payments and no publicity to anyone. Satisfaction is guaranteed to you, and a courteous treatment is assured.

392 Middlesex St.

MISCELLANEOUS

[illegible]

MONEY TO LOAN

MONEY TO LOAN on collateral. Lowell Loan Co., 520 Dutton st., near Fletcher.

MONEY LOANED. Any employe holding a permanent position, may get money without security or publicity at the lowest rates in the city. Vacation loans made on a new plan. Offices in Lowell and Lawrence. Massachusetts Loan Co., Room 22, Hildreth Building, 45 Merrimack st.

DON'T BE SHORT. Plenty of money to loan to permanent salaried people on easy weekly payments, lowest rates in the city, confidential, no publicity, no delay, special inducements for quick payments. Private office. Offices in Lowell and Lawrence. U. S. Loan Co., 50 Prescott st.

$5, $10, $15. Emergency loans for "light" places quickly secured at the best place in Lowell. T. H. Kelley's, 392 Middlesex st.

MONEY ON CREDIT without security salaried people and others. Best terms, liberal discount, commission paid. Merrimack Loan Co., Associate Building.

MONEY LOANED salaried people, to all merchants, teamsters and others, without security, easy payments, offices in 50 leading cities. Tolman, room 48, Hildreth Building, 45 Merrimack st.

MONEY TO LOAN on furniture, pianos, and all personal property. Private office. (Strictly confidential.) Room 5, Swan Building, 26 Central st.

MONEY TO LOAN at short notice on furniture, pianos, diamonds, etc. Loans paid off and more money advanced. All business strictly confidential. Address W. E. Leighas, room 8, Hildreth Building.

SOMETIMES

Everyone wants money, no matter how saving a person may be one cannot foresee everything. We give the money to cheap and make the repayments so easy that it helps over a tough place in life's pathway without a jar.

CASH LOANS TO ANYONE with a salary. No security asked; a plain note is all we require.

KELLEY, the Money Lender,
392 Middlesex st.

EMBARRASSMENT

That's the condition we all strive to avoid. If you are on a salary and have not sufficient money to accomplish a desired end, we can be of assistance to you.

We have salaried people on our books who receive from

$500 to $2500

per year, so you see that it's not the amount of salary a person receives that makes a borrower. It's circumstances, an unexpected condition arising that makes borrowing necessary.

Your dealings with us are strictly confidential.

KELLEY The Broker

392 Middlesex Street

HELP WANTED

[illegible]

SPECIAL NOTICES

[illegible]

REAL ESTATE FOR SALE

[illegible]

SITUATIONS WANTED

[illegible]

WANTED

[illegible]

E. H. WHITE

137 CENTRAL STREET

FOR SALE—Cottage house near Lodge and Westford street; bath, hot water, furnace heat; in fine condition. $2500.

FOR SALE—In genteel neighborhood, a very nice looking house. Rooms never empty, nice class of lodgers. Just the place for a man and wife to do light housekeeping and get a nice income from the rooms.

FOR SALE—A money-making variety store, with five-room tenement. Price $500.

FOR SALE—Two-family house, near the Lanson Store Service, always rented; $4,000.

FOR SALE—House and stable, 14000 feet land near Broadway and Walker streets, lots of fruit; $4,000.

BUSINESS MEN are better satisfied at Corey's Lunch, 43 Prescott street than at any other lunch room in the city. Service neat and quick.

If you want help at home, or in your business, try The Sun "Want" column.

TO LET

[illegible]

INFORMATION WANTED

NOTICE — DIVORCES

Strictly private advice and book free. Short wait, prompt, efficient, references everywhere, success in all courts in Massachusetts, lowest fee, easily paid. Our only office. Lawyer, 47 Court st., Room 11, Boston, Mass.

THE SUN
Is on Sale
At both Newsstands
In the Union Station
BOSTON

LOST AND FOUND

[illegible]

HALL TO LET

A fine hall 50x41½ feet, with large ante-rooms, closets, etc., in the Harrington building, 53 Central street. Inquire at The Sun Office.

TRAINS TO AND FROM BOSTON

SOUTHERN DIV. To Boston. Lve.	Arr.	SOUTHERN DIV. From Boston. Lve.	Arr.	WESTERN DIV. To Boston. Lve.	Arr.	WESTERN DIV. From Boston. Lve.	Arr.
5.46	6.50	6.00	7.04	6.50	7.55	7.40	8.51
6.35	7.40	6.30	7.57	8.00	8.56	8.25	10.34
6.50	7.30	7.34	8.34	8.45	10.39	10.53	11.48
6.47	7.53	8.15	8.50	10.34	11.25	12.50	1.05
7.01	8.00	9.00	9.37	12.07	1.22	2.18	3.13
7.21	8.03	10.00	10.37	12.47	2.43	3.36	4.36
7.31	8.50	10.17	11.37	2.25	3.22	4.30	5.36
7.48	8.35	11.30	12.37	3.10	4.05	5.00	7.02
7.53	8.56	12.00	12.50	3.35	5.00	6.35	7.45
8.40	9.50	1.00	1.37	5.05	6.40	9.15	10.32
9.35	10.19	2.00	3.35	*4.25	6.45	*11.15	12.31
11.02	12.02	3.00	3.37	6.15	7.40		
11.38	12.19	3.47	5.00	7.05	8.00		
12.12	1.00	4.11	5.33	8.30	10.25		
1.40	2.21	5.00	5.37				
2.51	3.45	5.30	6.25				
3.47	4.33	5.47	7.14				
4.25	5.33	6.16	7.30				
5.02	6.15	7.30	8.05				
5.49	7.05	8.30	9.05				
6.13	7.53	10.30	11.34				
7.31	9.15	11.30	12.21				

*Runs to Lowell Wednesdays and Saturdays only.

†Via Wilmington Jct.

SUNDAY TRAINS WESTERN DIVISION

8.35	9.25	8.00	9.10	2.25	3.27	7.33	8.08
12.10	1.15	12.00	1.00	5.10	6.00	8.33	9.08
3.35	4.20	3.00	4.25	6.15	6.55	9.03	10.02
5.35	6.50	8.43	9.35	7.31	8.32	10.10	11.21
8.45	9.35						

SUNDAY TRAINS SOUTHERN DIVISION

6.21	7.35	8.00	10.00
7.21	8.05	10.30	12.32
8.45	9.47	11.31	12.02
6.21	10.15	1.00	3.35
10.30	11.33	5.00	5.58
2.25	3.27	7.33	8.08
5.10	6.00	8.33	9.08
6.15	6.55	9.03	10.02
7.31	8.32	10.10	11.21

LOCAL NEWS

Tobin's Printing—Associate Bldg. Tel.

J. J. Cluin Co., expert watch repairers, 19-23 Palmer street.

When you have any real estate to sell consult J. F. Donohoe, Donovan Bldg. Telephone.

Hire your hacks for funerals or weddings at J. F. O'Donnell & Son's, 324 Market street.

Everybody is talking about Corey's 25 cent dinners. You get more for your money than at any place in town at 43 Prescott street. Corey's quick lunch.

The Lowell High and Fitchburg High will meet at Spaulding park Saturday afternoon. This will be a red hot game as it is the last game by preparation for the annual big game against the Lawrence High.

HAVE RESUMED BUSINESS.

Peter Mollahan & Co. dealers in coal, wood, hay, grain and building materials, successors to Mollahan Bros., have resumed business at 1012 Gorham street, where they will be pleased to meet their former patrons and to cater to the wants of the public in general.

DICTIONARIES LAWLER'S 79 Merk St.

Effie L. Palmer
VOICE CULTURE
Shrigila Method
Room 20, Swan Building, Lowell
MONDAYS.
This method is used by the greatest artists of the world. It relaxes the throat and opens the resonance cavities, making the voice free and resonant. Call and investigate this method of singing.

£—DRAFTS—£
Payable in England, Ireland and Scotland at lowest rates.
O'Donnell's Steamship Agency
321 Market street.

JDS. F. DONOHOE
Real Estate and General Insurance
Rooms 46-47 Donovan Bldg., 267 Central St., Lowell, Mass. Tel. connections

JAMES E. O'DONNELL
Attorney-at-Law
HILDRETH BUILDING, LOWELL.

JOSEPH E. LOUGHRAN
ATTORNEY-AT-LAW
6 Hildreth Bldg. Lowell, Mass.

JOHN W. McEVOY
Counsellor-at Law and Public Administrator
137 Central St. Tel. 639-4.

J. J. O'Connell J. J. Cashman
J. J. O'CONNELL & CO.
Funeral Directors
1010 Central St. Davis Sq
Telephone Connection

CUNARD LINE
To and from Liverpool and Queenstown
SAXONIA—Nov. 7, Dec. 5.
IVERNIA—Nov. 21, Dec. 19.
For rates and further information at the local agency.
MURPHY'S, 18 Appleton St.

JAMES P. SHERIDAN'S BATTLE WITH AN ARMED ROBBER

A BOLD HOLD-UP

Robber Points Revolver at J. P. Sheridan

And Demands His Money in a Hurry—Sheridan Gave Battle and the Thief Escaped After Firing One Shot—An Exciting Scene in Whipple St.

An unknown man entered the small store of Miss Mary A. Sheridan, 25 Whipple street, last evening and demanded money at the point of a revolver from James P. Sheridan, of 166 Chapel street, who was alone in the store at the time.

Mr. Sheridan bravely grappled with the intruder who after firing one shot freed himself and made his escape by way of Whipple and Mead streets. Within a few minutes there were half a dozen policemen scouring the vicinity so that it would seem impossible for the would-be thief to escape, and it is believed that he is a resident of the neighborhood and familiar with the store and its occupants.

Mr. Sheridan was keeping store while his sister was at supper at 6.30 o'clock last evening when a stranger entered. Mr. Sheridan who was piling up some goods on a counter at the time did not take immediate notice of the newcomer, whereupon the stranger stepping to the centre of the floor said: "Come give us all the money you've got in the place." Looking up he was astonished to see the man standing before him with a revolver in his hand. Mr. Sheridan quickly went to the money drawer and started to put both hands into it. "You can do that with one hand. Hold up the other," shouted the stranger. Mr. Sheridan hesitated a moment and then with a sudden spring grabbed the muzzle of the revolver and grappled with the intruder. The latter pulled the trigger and there was a report, while Sheridan felt a stinging sensation in the hand that held the revolver. Then the stranger struck Sheridan in the face with his fist and getting free dashed out of the door and down Whipple street into Mead street where he was lost to view.

Officer Conway was on the scene in a few moments closely followed by several other officers who made a thorough search of the vicinity. No one had seen the stranger running away and as the officers were on hand so promptly it is their belief that he concealed himself in some one of the houses in the vicinity, and in all probability is a resident of the neighborhood.

Albert Shore, aged 13 years who was the first to see the man as he dashed out of the store, states that he was fairly tall, smooth-faced, and wore a black derby and dark clothes. Mr. Sheridan received a slight wound in the right hand from the wadding and powder of the cartridge. No trace of any bullet was found, and it is believed that a blank cartridge was fired. It is reported that a man was held up in Tanner street a few evenings ago under similar methods and the police are inclined to believe that the same man did both jobs.

REV. DR. KNIGHT DEAD.

CARTHAGE, Mo., Nov. 16.—The Rev. Dr. William Sims Knight, president of Carthage Collegiate Institute, is dead at his home here, aged 68 years.

URIC ACID
is a tremendous foe to battle with, and there is only one way to rid it from the system and that is: By getting it out of the blood. The most successful medicine known for forcing deadly uric acid from the blood is that most marvelous medicine,
DR. BARTLETT'S
VITAL FORCE
It makes blood, feeds nerves, gives strength and will build you up if you are run down from rheumatism or kidney trouble. It supplies new and nourishing material to the brain, spinal cord, nerves, muscles and bones. It contains no poisonous drugs or alcohol and will give you nerve capital and mental force the best contingent fund you can have to fight life's battles and achieve a place for yourself in the world. Dr Bartlett's Current of Life Tablets. (A mild laxative) 50c. All druggists.
Prepared by The Vital Force Co., Lowell, Mass.

FAIRBURN AND GREENWOOD
Announce the Opening of Their New
Delicatessen and Pork Store, Friday, Nov. 17
They will be prepared to furnish all kinds of cooked meats.
Goods sold at this store will be made and cooked on the premises.
Home Cured Hams and Bacon.
Fresh Boiled Tripe and Cow Heels. Boiled fresh every day.
VERY BEST QUALITY, PALATABLE, NUTRITIOUS AND SATISFYING FOOD.
38 BRIDGE STREET
Six Doors from Merrimack Square.

O'Sullivan Bros. Co.
The Store Where People Find What They Want.
Smart Shoes For Young Men
Young men who like swell shoes can find here the season's best.
The new toes slightly narrow are the thing.
We have them in several styles.
Some button, some lace, some Blucher cut.
Patent and Gun Calf.
$4.00
O'Sullivan Bros. Co.
FEET FITTERS
OPPOSITE CITY HALL

SALISBURY DEAD

One of New England's Wealthiest Men

WORCESTER, Mass., Nov. 16.—Stephen Salisbury, president of the American Antiquarian society, one of the wealthiest men in New England and a noted philanthropist, died at his home here today, from pneumonia. He was 70 years old.

Mr. Salisbury had been ill for several weeks and last night his condition became critical. The end came this forenoon.

Mr. Salisbury was born in Worcester March 31, 1835. He was graduated from Harvard university and the Harvard law school and was admitted to the bar. He never practiced law, however, devoting his time to the management of the large amount of real estate in this city left him by his father. His benefactions to the city of Worcester were frequent and generous. He gave the city two public parks and land for the location for several of its public buildings. He served three years in the state senate and occupied many positions of trust in Worcester. Mr. Salisbury never was married and leaves no near relatives. His interest in antiquarian and historical subjects was constantly manifested, and for many years he had been high in the councils of the American Antiquarian society, being its president at the time of his death.

EGGS HIGH

THE PRICE FOR FRESH ONES 42 CENTS A DOZEN.

Fresh eggs, already at 42 cents a dozen, soon will command the fanciest prices in the local market. From the local henneries few of them are finding their way into the general market, for most of the hens have stopped laying, while even from the West, whence comes the greatest share of the stock which supplies Boston, there is practically nothing coming in now except cold storage eggs.

Unless some fairly mild weather is experienced after Thanksgiving the hens will not begin laying again this year, and another such winter as that of a year ago will be experienced.

SUES PASTOR

WOMAN MAKES CHARGE OF FALSE ARREST.

NEW YORK, Nov. 16—Miss Nadage Doree, a young Southern woman, has just begun an action in the supreme court of the state of New York against William Loeb, Jr., President Roosevelt's private secretary, and the Rev. Roland C. Smith, rector of St. John's Protestant Episcopal church at Sixteenth and H streets, Washington, D. C., which Mrs. Roosevelt and the president's family attend.

Dr. Smith was former pastor of St. Peter's Episcopal church at Beverly, Mass.

Miss Doree, through her counsel, asks damages against Mr. Loeb and the Rev. Dr. Smith, in the aggregate of $50,000, basing her claim upon a charge of false arrest and imprisonment in Washington on Oct. 8 last.

FOOTBALL

TURNED DOWN BY NEBRASKA CENTRAL COLLEGE.

CHICAGO, Nov. 16.—A dispatch from Idaho, Neb., says:

"The students of the Nebraska Central college have decided by a unanimous vote to eliminate football from the list of college sports. In resolutions adopted yesterday the students assign as a reason for their action a desire for self-supporting athletics, for clean sport and for noble manhood.

NOT GUILTY

PLEA ENTERED BY FORMER SUPERINTENDENT DOUGHERTY.

CHICAGO, Nov. 16.—A dispatch from Peoria, Ills., says:

"Newton C. Dougherty, former superintendent of schools and banker, yesterday, pleaded not guilty to a charge of embezzling several hundred dollars of Peoria school funds. Dougherty will face a jury probably some time next week.

O'Donnell Dry Goods Co.
The Store for Quality and Style.
Every Friday This Store
Is Brim Full of Matchless Opportunities
To Buy New and Desirable Merchandise
At Greatly Reduced Prices
Friday Has Become Widely Known as our Special Bargain Day

Women's Fur Lined Coats
EXCEPTIONAL CHANCES FRIDAY.
AT $25.00 EACH. Black Broadcloth Coats, fur lined, large opossum collars, 45 inches long. The same identical coat is sold in Boston at $35.00 each.
AT $29.00 EACH. A Splendid Fur Lined Coat, with blended squirrel collar. A regular $40.00 value.
AT $37.50 EACH. A Handsome Fur Lined Box Coat, of fine broadcloth, 50 inches long, a splendid shape garment, and was advertised last Sunday by a large Boston store at $50.00 each.
AT $67.50 EACH. The most beautiful collection of Fur Lined Coats shown in New England, comprising Persian-Jap, Mink and Marten collars in tan, plum, brown, blue, red or black broadcloths, and sold in Boston or New York at $90.00 to $100.00 each.

ROOM-MAKING CLEARANCE OF
Black and Colored Dress Fabrics
PRIOR TO THE HOLIDAYS.
You will be interested in the great selling planned for Friday. There is nothing to stop us from selling more dress goods than have ever before gone out of the store in a single day. The fabrics concerned represent our reserved stock. Among them are Tweed Suitings, Scotch Mixtures, Fancy Mohairs, Covert Suitings, Zalina Stripes, Fancy Mixtures and many others, worth from 69c to 85c a yard.
Friday's Price 49c
BROADCLOTHS are shown in all the desirable shades, such as plum, prune, wine, raspberry, reseda, mode, royal and navy blue. They are termed "scarce" shades. For a while our stock lacked a number of the demanded shades, so great was the call. Now our assortments could not be bettered. $1.25 and $1.50 quality.
Friday's Price $1.00
SYMPHONI—The new silk and wool material, is without an equal. It has the appearance of all silk. It is made from the finest selected grades of silk and wool yarns, washes like muslin, does not crack or pull. It is the leading material for fancy waists and evening gowns, and is equal in quality to any $1.50 fabric of a similar kind.
Friday's Price $1.00

Women's Winter Underwear
ATTRACTIVE LOTS ARRANGED FOR FRIDAY'S SALE.
Jersey Ribbed Pants, fleece lined.....FRIDAY AT 19c A PAIR
Combination Suits, sizes 3, 4 and 5.....FRIDAY AT 29c EACH
Wool Jersey Ribbed Vests and Pants, 75c grade.
FRIDAY AT 59c A GARMENT

Two Bargains in Hosiery
FRIDAY.
No. 1—Children's Wool Ribbed Hose, 25c grade.
FRIDAY AT 19c A PAIR
No. 2—Ladies' Fleece Lined Hose, very heavy quality, regular 50c grade
FRIDAY 3 PAIRS $1.00

Ribbons Of Every Color, Width and Quality
FRIDAY AT ATTRACTIVELY LOW PRICES.
Fine Taffeta Ribbons, 3 inches wide.....FRIDAY 12½c PER YARD
Beautiful Satin Taffeta Ribbons in a wide collection of colors and shades.....FRIDAY 15c PER YARD
Elegant Silk Taffeta Ribbons, 5 inches wide, FRIDAY 19c PER YARD

Men's Winter Wearables
AT REDUCED PRICES FRIDAY.
Boys' and Men's Flannelette Night Robes, 50c kind.
FRIDAY 37c EACH
Men's Heavy Flannelette Night Shirts, 75c quality.
FRIDAY 59c EACH
Men's Double Breasted Grey Shirts with Drawers to match, 98c grade.
FRIDAY 75c EACH
Men's Camel's Hair or Natural Wool Shirts and Drawers, $1.50 quality.....FRIDAY $1.19 PER GARMENT

Women's Flannelette Night Robes
FRIDAY AT 49c EACH.
These gowns are made from a heavy grade flannelette, in pink or blue stripes, cut very full and long, and an exceptional value at the price.

O'Donnell Dry Goods Co.

J. E. SHANLEY & CO.
A Bargain Opportunity That is Seldom Offered at This Season of the Year
Do you realize that but three days remain to take advantage of the GREAT MARK DOWN SALE at Shanley & Company's Dry Goods and Cloak House
Ladies' Loose and Tight Fitting Coats
Misses and Children's Garments
Ladies' Dress Skirts
Ladies' Fur Scarfs and Muffs
Ladies' Waists and Sweaters
Ladies' Wrappers
Ladies' and Gents' Underwear
Dress Goods, Cloakings, Corsets, Hosiery, Gloves, Table Linens, Napkins, Woolen Blankets and Comforters
All marked in plain figures at from 30 to 40 per cent. less than actual value. Come today if not tomorrow, but be sure and come before ten Saturday night.
J. E. SHANLEY AND COMPANY

THE WEATHER
Cloudy, probably light rain tonight. Friday fair, somewhat colder; light variable winds becoming westerly.

THE LOWELL SUN

6 O'CLOCK

ESTABLISHED 1878 | LOWELL, MASS., THURSDAY NOVEMBER 16 1905 | 10 PAGES ONE CENT

NIGHT EDITION

ODELL AND DEPEW

EXTRA

A FALSE EMPEROR

Sets Claim to the Throne of Russia

ST. PETERSBURG, NOV. 16—A FALSE EMPEROR HAS SUDDENLY MADE HIS APPEARANCE UEAR PENZA AND ALREADY HIS FOLLOWERS NUMBER 50,000. THIS IS THE STARTLING REPORT RECEIVED THIS AFTERNOON IN A DISPATCH FROM SIMBIRSK.

PENZA IS IN THE HEART OF THE VAST REGION EXTENDING WESTWARD FROM THE VOLGA WHERE AGRARIAN UPRISINGS ON A LARGE SCALE HAVE BEEN OCCURRING AND IF THE REPORT TURNS OUT TO BE TRUE THAT THE PRETENDER TO THE THRONE HAS PLACED HIMSELF AT THE HEAD OF THE PEASANTRY, THE GOVERNMENT WILL SOON FACE BESIDES ITS OTHER TROUBLES A FORMIDABLE AGRARIAN REBELLION. IT REQUIRED A YEAR TO SUPPRESS THE FAMOUS REBELLION LED BY PUGATCHEFF WHO IMPERSONATED THE DETHRONED AND MURDERED PETER III IN THE TIME OF CATHERINE II. THAT UPRISING WAS STARTED IN THE SAME REGION ON THE BANKS OF THE VOLGA.

Star Witnesses at the Life Insurance Investigation

NEW YORK, Nov 16 B B Odell, Jr., former governor of New York and at present chairman of the republican state committee was the first witness before the Hughes investigating committee today. Investigating counsel Samuel Untermyer, counsel for James H. Hyde, entered an objection protesting against the investigation of the affairs of the U S Ship Building company by the committee.

Mr Hughes, counsel to the committee, began by asking Mr. Odell to tell the facts pertaining to the Mercantile Trust company charter and the witness said he would prefer to tell of the whole transaction leading up to the settlement, if permitted. Mr. Untermyer protested that if the committee permitted this, it would take them far outside the legitimate line of inquiry. Senator Armstrong referred the protest to Mr. Hughes who said he would call to Mr. Odell's attention "the fact that the matter which concerns the committee is simply the question whether there was any political influence or pressure brought to bear upon the Mercantile Trust company, directly or indirectly to induce a settlement.

"There was not," said Mr. Odell.

"Will you state, Governor" asked Mr. Hughes "whether you had any information with regard to the introduction of a bill into the senate for the purpose of repealing the charter of the Mercantile Trust company?"

"I knew of it at the time, yes."

"Who advised you of it?"

"I knew of it before its introduction."

"From whom did you get the information?"

"Of various persons, as to the propriety of the introduction of such a measure."

"Did you suggest its introduction?"

"No."

"Did you request its introduction?"

"I saw no objection to it."

"Did you state that you saw no objection to the introduction of the measure?"

"At the time it was introduced, yes."

"To whom?"

"Oh, to anyone who asked me; I have forgotten."

Continued to Page Three.

STICKER BALLOT

Will be Used in Ward Seven for First Time

The action of the board of ballot law commissioners in throwing out the names of candidates for the democratic city committee in ward seven last night offer a hearing develops a state of affairs entirely new to the city if not to the state under the Lodge law, namely an election by means of stickers. The law states that the members of the city committee shall be elected at the municipal caucuses but after the action of the ballot law commission there will be no names left on the ballot as candidates for the city committee. Hence the voters will either have to write in the names of those for whom they desire to vote or else vote by means of stickers which in all probability will be the method employed. It is understood that a new slate will be made with the names of the men dropped by ballot law commission on the stickers and the ward will be hurriedly canvassed in their behalf. It will be necessary for the voter to make a cross against each name on the sticker for a vote for one will not carry along the other eight. The whole state will watch the result with deep interest for it is the first use of the stickers on the ballot since the Lodge law went into effect.

MANY IN DANGER

100 Lives Endangered by Big Fire

BOSTON, Nov. 16.—A fire which broke out this afternoon on the sixth floor of the big Sudbury building at Sudbury, Hawkins and Alden streets, endangered the lives of at least 100 employes on the upper floors and was the occasion for several heroic rescues and caused a damage by fire and water of several thousands of dollars.

Two men and a boy who were at work on the top floor and whose escape was cut off by the fire and smoke were rescued by laddermen, one of them being carried out on a scaling ladder on which precarious position the fireman had to cling while he swung the ladder over to an extension ladder where the rescued man was grasped firmly by the outstretched arms of other firemen and so carried to the street. When the fire was discovered 60 or 70 girls and nearly as many boys and young men were thrown into a panic. Somebody shouted through the smoke "Everybody grab hold of everybody else and run down stairs."

The girls on that floor all caught up towels which they held over their faces with one hand while with the other hand caught the skirts of the girls or the coat-tails of the men, who were in front of them and the panic stricken procession started down the stairways which were so filled with smoke that the fleeing people could not see one another and could scarcely breathe.

In the rush Ethel Ieas, 17 years old, was knocked down and trampled upon but all the others got to the street in safety. The workmen on the third floor who ran up stairs to see that all had escaped, stumbled over the unconscious body of the girl and carried her to the open air. She was only slightly bruised and soon recovered. Joseph Riley, 16 years old, was unable to leave his workshop on the top floor in another part of the building and he hastened to a window-sill. Only the reassuring cries of the people below apparently prevented him from jumping. When finally the long extension ladder reached him, the boy fainted. Meantime on another side of the building two men were being rescued through the use of extension scaling ladders.

You may have us fit your
EYES
at your own home without extra charge.
THE BABBITT CO.
OPTICIANS
BON MARCHE BUILDING,
Suite 19. Take Elevator.

LOST—A tan colored chatelaine bag containing purse and card case and other articles. Return to Mrs. Lemaire, 56 Fremont st, or Centralville Millinery store. Reward.

PLATFORM OF
Frederick W. Farnham
Republican Candidate for Mayor.
23 Years in the Civil Engineering Dept.
EFFICIENCY in public service.
ECONOMY in the expenditure of the people's money.
PROGRESSIVENESS in the development of the city's interests.
HONESTY in the administration of city affairs.

MINSTREL SHOW

ON BOARD U. S. S. CLEVELAND AT DOMINICAN REPUBLIC.

The Sun is in receipt of an interesting report of a minstrel show given on board the U. S. S. Cleveland, at Sanchez, Dominican Republic, Friday evening, in honor of the second anniversary of the ship going into commission. The entertainment was largely attended, officials from shore being in the audience. Among the distinguished guests were the American consul and family and French and German ministers and their wives and several tourists. It was the first of its kind ever held on the ship and was considered one of the finest ever heard on a man-o-war. The program was as follows:

Opening chorus, Yankee Doodle Boy, Company.
Introductory overture.
Interlocutor S. Ryan
Comic song, Shine on You, McDonald.
Sentimental song, Blue Bell, Dwyer.
Comic duet, Oh! Oh! Sally, Mahoney and McNally.
Sentimental song, Mama's Boy, Sheehan.
Comic song, What's the matter with the Mail? Mahoney.
Sentimental song, In the Shade of the Old Apple Tree, McNally.
Comic song, Show me the way to go home, Nettles and McDonald.
Intermission.
Selections by band: A Bit of Blarney, Oh! Oh! Sally Medley, Royal Trumpeter's March.

PART II.

The Cleveland Fixing Acrobatic Troupe: Sandmeier and Kulinski, Potter and Johnson.
Male and female duet, Samba and Dinah, McDonald and Sheehan.
Zouave drill, Steg and Kern.
Rube sketch, Hey! Mr. Joshua, Johnson and Bryant.
Hebrew sketch, Peters and Selby.
A Grand Cake Walk for the championship of the U. S. S. Cleveland.
McDonald, leader; competitors: 1, Clinkscales and Fitzgerald; 2, Burnham and Sheehan; 3, Kern and Steg; 4, Nettles and Johnson; 5, Dwyer and Kulinski. Judges, Ensigns J. B. Gay, C. A. Blakely, Wt. Mach. R. T. Scott.
Closing chorus by entire company.

Staff—Stage manager, Midshipman H. S. Howard; musical director, H. T. Colp; stage carpenter, A. P. K. Miller; stage electrician, J. Walker; property managers, D. Service, A. Shaney; costumers A. J. Steg, R. Mahoney, F. W. Bryant; scenic artist, J. Drolett.

WHITNEY'S GAIN

Draper's Plurality Cut by 692 Votes

BOSTON, Nov. 16.—Returns from the recount in the vote for lieutenant-governor at the republican state headquarters up to this afternoon from 152 towns and 31 cities show a net gain for Whitney of 692 votes. Candidate Draper's plurality according to the press returns on election day was 1936. Among the cities reported today were Newburyport, which showed a gain for Whitney of five votes, and Melrose showed an increase for Whitney of 23. Draper gained three in Brookline, two in Wakefield and one in Harwich. The republican candidate also gained six in the city of Haverhill.

SCHOOL BOYS ARE INJURED

In appearance with unpolished shoes. Teach them to use Army & Navy Friction Polish. It's easy, clean and quick.

TO REFORMATORY

Albert Hamel Sentenced For Larceny

PRISONER WITH BAD CRIMINAL RECORD

Will be Examined as To Sanity

Albert Hamel, alias Albert Daniels a long-headed and ready talking youth, was charged with stealing a Knights of Columbus charm and $7 in money from Joseph M. Perry, a Cape Verde colored man, one night recently when Perry befriending Hamel allowed him to sleep with him at a boarding house in Colburn street. Perry said that the charm was given him by his brother before the latter died and he had it in a pocketbook with the money when the pair slept together. In the morning after Hamel left the house he missed the money. The charm was recovered in a pawnshop.

Young Daniels said that he found the charm in Perry's pocket while looking for a match. He told Perry he would keep it and the latter raised no serious objections. Then he took the charm to the pawnshop and realized some money on it. He said he belonged in Nashua and had left home because while his mother was using him all right he didn't believe it and thought he could do better elsewhere. He had been to Manchester, Brockton and other places and had just come to Lowell. The boy's mother was in court and she said that on account of the bad company her boy had kept she had to take him to court as a stubborn child and he was sentenced to the industrial school at Manchester, where he served three years. Then he returned to Nashua and worked for a while but after leaving his job got into bad company again and finally ran away. At first she looked for him but afterward concluded that it would do him good to fight with the world for a little while, after which he might be willing to return to his home. The court thought he needed some restraint and sentenced him to the Concord reformatory. He appealed but afterward withdrew the appeal.

William E. Lawrenson denied that he was drunk but there were several witnesses who swore that he was very drunk. The court was somewhat surprised to see Lawrenson for he was supposed to be in the Danvers insane asylum. For a young man he has a remarkable criminal record. Since 1893 he has served 14 months in jail, seven years in the house of correction, one term at the state farm in Bridgewater and 18 months in the Danvers insane asylum. Judge Hadley sentenced him to jail for 20 days and stated that in the meantime he would have an inquest upon the mental condition of the defendant.

Several simple drunks were fined.

HEN THIEVES

GETTING IN THEIR WORK AROUND LOWELL.

Hen thieves have committed wholesale depredations upon the hen coops of Lowell and the surrounding country and since the first arrests called public attention to the fact reports of plundered hen coops are of a matter of almost daily report at the police station. Yesterday Chief Lawrence of Tyngsboro called at the police station with the complaint that some one had been taking Tyngsboro birds in large numbers. A few evenings ago thieves visited the hen roost of Dr. Collins of Nashua whose place is located on the Lowell road. In this case the thieves took some fancy exhibition stock valued at from $25 to $50 per bird.

BARBER WANTED at Sun Building.

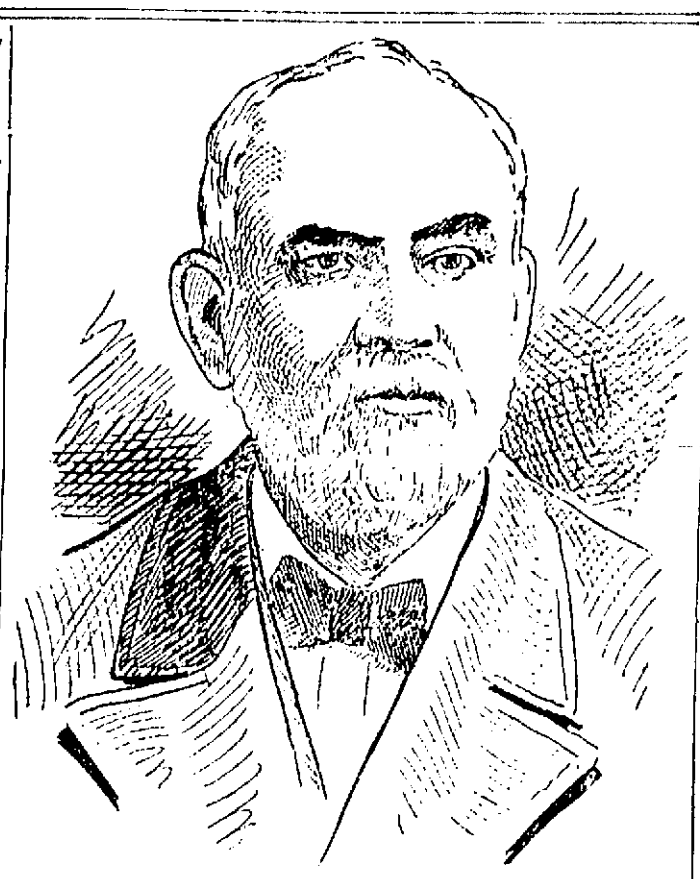

THE LATE JOHN F. McCAFFREY.

LAID AT REST

Funeral of the Late Inspector McCaffrey

SERVICE AT IMMACULATE CONCEPTION

The Deceased Was an Old Resident

The remains of the late John F. McCaffrey, known all over the state as "Josh" McCaffrey, food inspector for the state board of health were consigned to their final resting place this morning and another break in the ranks of the "Old Forty-Niners" now fast reaching the end is regretfully recorded.

The late inspector was 73 years of age and when a mere boy joined the army of Eastern argonauts who went to the gold fields of California when the news of the discovery of the precious metal started the country in 1849.

After several years in the west he returned to his home in this city and became well known as an advocate of the cause of temperance and he was one of the founders and charter members of the Mathew Temperance society. In 1874 he was appointed a member of the local police department. Four years later he was promoted captain of the department. In 1879 he was succeeded by Captain Geoghan and assigned to patrol duty. Jan. 20, 1881, he was appointed to the detective force for two years and at the expiration of his term of office was reappointed and in 1887 was made an inspector.

He joined Feb. 16, 1892, to accept a position as an inspector with the state board of health, and served in that capacity for 20 years, resigning recently because of ill health.

During all his years of service with the state board he prosecuted all of his own cases before the bar and he never lost a case in all his experience. He is survived by one son, John W. McCaffrey of Graysville, Pa., and one daughter, Mrs. Fiske Flaherty of Great Falls, Montana.

The funeral took place this morning from the late home of the deceased at 9 o'clock and was attended by a large gathering including many old residents of Lowell and friends from Boston, Concord and Lawrence. A wealth of floral tributes surrounded the bier. The funeral cortege proceeded to the Immaculate Conception church, this city where at 10 o'clock a solemn high mass of requiem was sung by Rev. Fr. Lawrence O. M. I. assisted by Rev. Fr. Reynolds, O. M. I. deacon and Rev. Fr. St. Jean, O. M. I. sub-deacon. The remains were borne to the catafalque at the altar by the following pallbearers: Messrs James McLaughlin, Thomas Costello, Lawrence J. Cunningham, Edward F. Raftery, Denis J. Sullivan and Philip Breen. The choir under the direction of Prof. P. P. Haggerty rendered the Gregorian plain chant. At the offertory Prof. Haggerty rendered "Pie Jesu" and after the elevation, Hummel's "O Salutaris." As the cortege was passing from the church Prof. Haggerty sang "Jesus Lover of My Soul." After the service the funeral cortege proceeded to St. Patrick's cemetery where the remains were consigned to their final resting place in the family lot. Rev. Fr. Sullivan read the committal service at the graveside and the interment was in charge of J. F. O'Donnell & Sons.

FOUR MONTHS

ZAMATIS SENTENCED FOR ASSAULT TODAY.

The case of Joseph Zamatis, charged with drunkenness and assault and battery on a fellow countryman with a bottle in the latter part of last month was heard before Judge Hadley, this morn. it being the first time since the assault that the complainant was able to appear in court as the result of his injuries. The case was long drawn out as most of the witnesses required the service of an interpreter. Zamatis was sent to jail for four months. He appealed.

ST. THOMAS' SALVE is the most wonderful cure for Piles ever offered for sale, and can only be purchased at Auguie Brothers' Grocery store, corner of Salem and Common sts. No cure, no pay; 25c a box.

CORNER STONE

Of the McKinley Monument Laid

CANTON, Ohio, Nov. 16.—In the presence of Mrs. McKinley, the trustees of the McKinley National Memorial Association and other noted guests and citizens, the corner stone of the McKinley monument, the gift of the American people, was formally laid today at 11 o'clock. Ex-Justice Wm. R. Day, former secretary of state and peace commissioner to Paris during McKinley's administration presided. A box containing records was put into a niche of the corner stone. The corner stone was then brought into position and formally placed by Mr. Day. "Nearer, My God, to Thee" was played by the Grand Army band. The trustees present included Vice President C. W. Fairbanks, Postmaster General Geo. B. Cortelyou and Governor M. T. Herrick.

PAPERS SIGNED

Howard and Crawford Both Extradited

NEW YORK, Nov. 16. William Howard and Lewis Crawford, the men arrested here recently, charged with complicity in the Boston mail case mystery, were today taken to Boston by Inspector Watts of the Boston police. Extradition papers had been obtained for the prisoners.

PEACE TREATY

HAS BEEN RECEIVED AT JAPANESE LEGATION.

WASHINGTON, Nov. 16. The peace treaty, engrossed at Tokio, which is to be formally exchanged for the elaborately inscribed vellum copy of the Portsmouth convention, has been received at the Japanese legation here. It is intended that the state department shall be the scene of the final exchange of the ratifications which probably will occur within a few days.

HEAVY CASTING

FELL ON FOOT OF LOWELL MACHINE SHOP EMPLOYE.

Charles Grabowski, aged 28 years and residing at 19 Bond's court, off Gorham street, while at work at the Lowell machine shop today received a contused wound of the big toe of the right foot, caused by a heavy casting falling on it. The injured man was removed to the Emergency hospital where the nail was removed.

ARGUMENTS

IN THE CASE OF BEARDON VS. BRYNE.

The case of Beardon vs. Bryne, a Cambridge case, for alleged personal injuries received, which was started in the superior civil session at the court house in Gorham street yesterday morning, was resumed today and this afternoon the evidence in the case was concluded and the attorneys in the case presented their arguments.

AGRICULTURAL COLLEGES.

WASHINGTON, Nov. 16.—The Association of American Agricultural colleges and experiment stations at its final meeting today elected as its president M. B. Buckham, president of the University of Vermont. The vice presidents elected include E. Jenkins of Connecticut, J. L. Hills of the University of Vermont was elected secretary-treasurer.

If you want help at home, or in your business, try The Sun "Want" column.

SERIOUS DAMAGE

Steamer Halifax Struck by Heavy Seas

HALIFAX, N. S., Nov. 16.—The Plant line steamer Halifax which left at 2 o'clock today for Boston with about 50 passengers put back to port several hours later with her pilot house stove in and with her commander, Captain Ellis, and Third officer Glynn injured, the latter seriously. While off Sambro a heavy sea suddenly washed over the vessel striking the pilot house, which was demolished, smashing much of the woodwork into splinters and causing injury to Captain Ellis and Officer Glynn, who were on duty inside the pilot house.

HAD THE PRICE

Young Man Wanted a Marriage License

Business is decidedly brisk in the city clerk's office these days and the fellow who calls for a marriage license is looked upon as a kind of a "bolinsky." The regular staff and extra clerks are employed in the preparation of sample ballots and other work incidental to election.

A young man called this forenoon and rapped his impatience on the counter having been allowed to stand unattended for a few minutes.

"What is it?" asked Mr. McCarthy who was busily engaged at his desk.

"I want to get married," said the young man impatiently, "and I haven't very long to wait, either."

"There are busy days with us," remarked Mr. McCarthy as he approached the counter to wait upon the young man. "We are preparing for election."

"Election is as nothing compared with the stunt that I am doing," said the young man as he mopped his brow with a lavender handkerchief. "I want to get the license before the other fellow gets here. I am not sure which of us she likes best, but she said last night that the fellow who copped off the license first would win her. I know the other fellow didn't have the price, but he might borrow it, so please hurry up."

"Marry in haste and repent at leisure" thought the clerk as he made out the license for the impatient young man who upon receiving it threw the cost on the counter and scurried out the door lest his rival should beat him out.

UNDERTAKERS

Went to Boston to Take Examination

The local undertakers, that is the proprietors of the local undertaking establishments, are at Berkeley hall in Odd Fellows building in Tremont street today, taking the examination before the state board of embalmers, the members of which board were recently appointed by Governor Douglas. There are three members on the board, one of whom is John A. Weinbock of this city.

In order to embalm dead bodies the participants in today's examination will have to secure the necessary percentage. At some future date the undertakers' assistants of this city will go to Boston to take the examination.

SHOT TO DEATH.

WASHINGTON, Nov. 16. Spencer Eddy charge d'affaires of the American embassy in St. Petersburg today, cabled the state department that Cardons have been granted the Crestodt mutineer, except six. The six were shot today. He says the city is quiet.

6 O'CLOCK

BURNED TO DEATH

Several Bodies In Ruins of Tenement House

NEW YORK, Nov. 16.—At least five persons were burned to death in an Italian tenement house fire at 241 East 3rd street early today. The house was six floors high and the sleeping tenants on the five upper floors were made prisoners by the flames, with the ground floor a roaring furnace beneath them. Three of those who lost their lives were kneeling in prayer when the fire reached them.

Within the first hour after the fire was under control, the bodies of two women and three more had been taken from the stairways between the second and third floors. The police believe that the fire was started by an incendiary. It began in rubbish at the bottom of an air shaft and spread through a window there on the ground floor. A policeman who discovered the fire ran into the building, pounding on the hallways of the way up to the sixth floor to waken the tenants. The fire followed him so swiftly that when he reached the top floor he was obliged to send the tenants there out to the fire escapes to save them from suffocation. Soon all the floors below and the fire escapes were packed with Italians whom the flames had cut off from escape by the stairways.

When the fire department arrived with its ladders it was necessary to use the fire escapes to reach the people crowding the floors. According to the tales of the people who escaped, the men who stood with their families out of personal possessions, while the women fought unnerved to make their way down from being trampled by the crowd or suffocated by smoke.

Everyone on the fire escapes was saved by the firemen. The first group of dead was found on a stairway near the second floor. On the next stairway above the firemen found the bodies of two women and one man who had evidently knelt together where they died.

The dead are:

GIUSEPPE BANDAZZO
ANTONIA LOREA.
CALAVATORE TIAZZA.
SANTA TIAZZA.
ANTONIO SELARDE.

The keeper of the house, told the police today that the Black Hand society had recently sent him letters demanding $800. Although the demands did not state what the penalty was to be for refusing to pay the money, the police have taken an investigation on the belief that the fire was started by the writer of the letters.

CASEY MEETING

Nathan D. Pratt Made Strong Speech

Democrats representing wards six and nine attended a meeting at the Casey headquarters, last evening, and the quarters were crowded to the door. Addresses were made by Nathan D. Pratt, Edward Cawley, Thomas Lowery, D. A. Sullivan, D. J. Murphy and others.

Mr. Pratt's speech created great enthusiasm. He said he had been in Lowell thirty years and had been intimately acquainted with all the mayors during that time. Some of them were great men, most of them were good men, and all of them endeavored to advance the interests of Lowell; but he did not believe that there was a single mayor in all that time who had done more in one short year to advance the interests of our city than had our present chief magistrate, J. B. Casey. They talk of mistakes, but put Mayor Casey's mistakes on the one side and the good he has accomplished on the other, and you will find an important balance standing to his credit.

For years we have heard talk of abolishing grade crossings but they were not abolished until Mayor Casey put his shoulder to the movement. That job, is one of the best public improvements effected in a generation.

For years we heard much about bringing new industries here, but little was done until Mayor Casey succeeded in bringing a large shoe shop and a branch of the Arlington mills here. With these came other industries. The downward tendency has been overcome and we are face to face with a period of progress. If Mayor Casey accomplished so much in one year, will he not do more if you re-elect him for a second term?

Mayor Casey is young, active, energetic; he is deeply interested in the welfare of Lowell and in my opinion it would be a great mistake not to keep him at the helm for another year.

A rallying committee for wards six and nine was appointed. Mayor Casey was present and talked over the situation with the wardemen. Reports of the most encouraging nature were heard and it was the consensus of opinion that the mayor will receive even a larger vote in the caucuses this year than he received last year.

POLICE WARNED

"DON'T ARREST ON GUESS WORK," SAYS AUTOIST.

The handsomest automobile seen in Lowell for many moons passed through the city today from Boston en route to Manchester, N. H. It was an American Mercedes touring car, and while it is the property of a Mr. Harding of Boston it wore a New York tag as it came fresh from the factory in that state.

It was occupied by Mr. Harding, a professional chauffeur, from the factory, and a gentleman friend of Mr. Harding. They stopped at the Waverly for lunch and while the machine stood near the side entrance to the hotel it was examined and much admired by at least 50 persons. While the machine, which by the way is 45 horse power, came in for an unusual share of admiration it carried a tag on the hind axle that was decidedly out of the ordinary. It was a warning to the police and read as follows:

"This machine is equipped with a Jones speed motor and the driver knows his speed. Don't arrest on guess work."

Peptiron Pills

Ironize the blood, feed nerves and brain, tone the stomach, aid digestion, give restful sleep. Especially beneficial in nervousness and anemia. Chocolate-coated, pleasant to take. 50c. and $1. Druggists or mail.

Hood's Pills Act on the liver and bowels, cure biliousness, constipation, morning and sick headache, break up a cold, relieve uncomfortable fullness after dinner. Painless cathartic. 25c. C. I. HOOD CO., Lowell, Mass.

If Made by HOOD It's Good

PANIC ON BOURSE

No Military Dictator in St. Petersburg

ST. PETERSBURG, Nov. 15, 4.20 p. m.—A panic prevailed on the Bourse today as the result of a rumor that the Grand Duke Nicholas Nicholaievitch, commander of the Imperial Guard, had been appointed military dictator. There was a stampede of holders of industrial stocks who tried to unload.

M. Vonlch, chief of Premier Witte's chancellery, authorized the Associated Press to deny positively the rumor that a dictator had been appointed. He also declared that it had not been decided to declare martial law in St. Petersburg.

M. Vonlch added:

"Happily matters have not reached such a desperate stage. For the moment the government is waiting to see what will be the popular response to the appeal for a general strike, instigated by the social democrats. Since the former general strike, the emperor's reform manifesto has been issued and the government must understand clearly how far the people and public opinion support such a movement before reaching a decision as to the course to pursue."

CLERK BURNED

LAMP EXPLODED IN A MAIL CAR.

ERIE, Pa., Nov. 16.—An oil lamp exploded today in a mail car standing in the Erie station of the Pittsburg & Lake Erie railroad, setting the car afire and destroying a large amount of valuable mail matter directed to eastern and southern points.

The mail clerk was slightly burned but the blaze was extinguished before much damage was done to the mail car.

ONE YEAR

MANCHESTER MAN ARRESTED HERE IS SENTENCED.

Samuel S. Shaw, who was indicted for the embezzlement of $40 from the Manchester Traction, Light and Power Co., was sentenced to one year in jail, says the Manchester Mirror. Dennis F. O'Connor appeared in his behalf. Shaw was arrested in Lowell, Mass., September 29, last, and brought to this city in the custody of Officer Sargent. Mr. O'Connor, addressing the court in behalf of the prisoner, said that he had never been arrested before and asked for clemency. Mr. Wason told the court that the amount of the embezzlement would reach nearly $60, as an additional sum collected by Shaw had been discovered since the indictment was found against him.

FOUND DEAD

FATHER OF FORMER BALL PLAYER DIED SUDDENLY.

BOSTON, Nov. 16.—John Hafford, a retired Somerville patrolman, was found dead in bed at his home, 327 Washington street, Somerville, yesterday morning by members of his family. Although Mr. Hafford had not been in very good health in recent months his death was quite unexpected and was due to heart failure. He attended the football game between the Somerville and Waltham High eleven Tuesday afternoon.

He was born in Ireland Nov. 10, 1845. He came to this country when a boy. He served in the Civil war in Co. E, 39th Massachusetts regiment, and was discharged after a short service for disability. He learned the trade of a glass cutter at the Union Glass company works in Somerville, leaving that employment in January, 1873, when he was appointed a patrolman. He was retired April 27, 1903, on half pay.

He leaves a wife, two daughters and four sons, among them Leon, now a student at Bowdoin college and a well known baseball and football athlete, and Frank, also a baseball player of note. The other sons are William and John T., the latter of whom is employed in the office of the Somerville city engineer.

DESTRUCTIVE FIRE

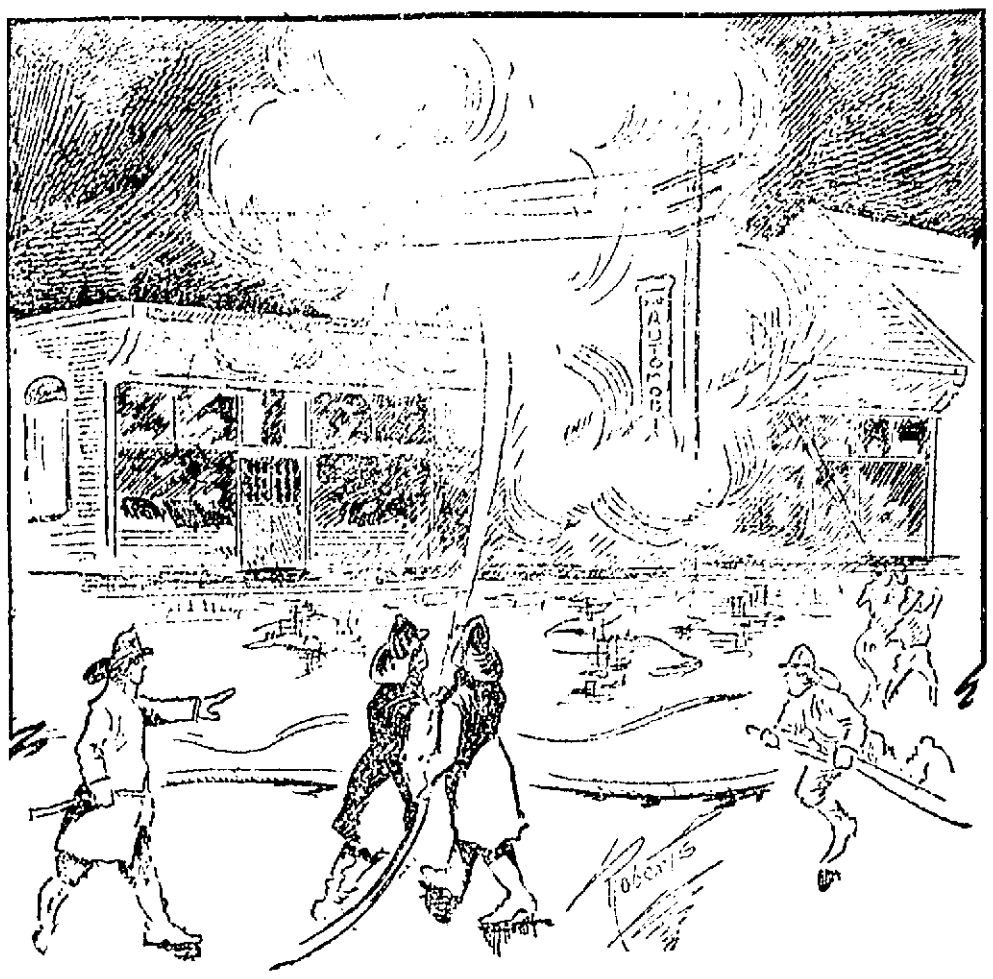

THE CASWELL GARAGE IN FLAMES.

In the Caswell Garage on Moody Street

A disastrous fire broke out in the Caswell garage in Moody street shortly after midnight last night and half an hour later when the flames were placed under control a damage of about $20,000 had been done. About a dozen automobiles, several of which belonged to the garage, while the others belonged to outside parties, were badly damaged. Some of them will undoubtedly be a total loss while others were only slightly damaged.

That the fire did not spread to the tenement buildings in the vicinity was due only to the efficient work of the fire department. The blaze was a hard one to fight, but the men kept the flames from spreading and soon had it under control. If the fire had spread to the congested district close by there would undoubtedly have been a loss of many lives.

The fire was discovered by John Mahan, the well known bicycle rider. He was passing through Moody street at five minutes after twelve o'clock, and when almost opposite one of the doors of the garage heard a loud report which was followed by the blowing out of the glass window in one of the doors and this was followed by a sharp tongue of fire.

A hasty glance was sufficient to convince Mahan, who is familiar with the automobile and bicycle business, that quick work was necessary as the fire, if it got much headway, would do great damage. Accordingly he ran through Tremont street to where box 25 is located and pulled in the alarm.

The fire apparatus was soon on the scene and three lines of hose and a chemical line were turned into the store. When the first stream of water was turned into the place the flames were leaping half way across the street and it took considerable courage for the men to enter the building.

Chief Engineer Hosmer was very late in reaching the fire, not due to any fault of his, but to the fact that his wagon was held up at the Middlesex street station for seven minutes while a freight kept shifting back and forth. When he arrived he directed the chemical men into the centre of the fire and it was soon under control.

After pulling in the alarm Jack Mahan started to go into the store to save some of the machines, but a police officer, who realized the danger the young man would be in, refused to allow him to go.

The fire seemed to have its origin in the rear of the repair shop, near where the gasolene is stored. In the cellar and the stairway leading to the cellar from the repair shop were evidences of fire, but it is thought that the fire worked itself downward instead of having its origin in the cellar and working upwards.

Chief Hosmer in conversation with a representative of The Sun stated that he was unable at the time to state the origin of the fire, but believed that it was the result of spontaneous combustion or else from gasolene leaking from one of the four cans which he found. The dripping of gasolene from a can and falling on the floor will cause a vapor which will explode, this vapor being as powerful almost as gunpowder. There is practically no foundation to the theory that after the fire originated the explosion occurred as gasolene will not explode when reached by fire, but will burn in the same manner as will oil.

When Chief Hosmer arrived on the scene he located four cans of gasolene, three five-gallon cans and one ten-gallon can, but none of them were full, though there was possibly ten or twelve gallons in all four cans. The stoppers had been blown out of the cans and they were removed to the street and their contents dumped there.

There were many machines stored in the garage for the winter, while others were being repaired. Walter Teague's Packard touring car, valued at about $700, was badly damaged, and it is understood that there was no insurance on it. A machine belonging to Michael J. Sullivan of Salem was almost totally destroyed. Charles H. Lane's Grout steamer which was undergoing repairs was also badly damaged, the body, machinery and tires being almost a total loss. Pierre Gregoire's big Ford touring car, valued at $750, was badly scorched. Two machines belonging to Mrs. Caswell were also badly damaged.

Henry Dunham's Ford car was having an axle repaired, and the body of the machine was damaged considerably. Fred Shaw's White steamer also suffered several hundred dollars worth of damage. Mr. J. A. Pevey's Wayne car was fortunate in escaping with a bad scorching of the body and other minor parts. Fred C. Church had the insurance on Mr. Pevey's auto.

Z. A. Patenaude's Pope-Toledo, which was burned on the boulevard last Thursday night, escaped damage, owing to the fact that only the running gear was in the garage and this portion of the machine was in the end of the building which the flames did not reach.

Horace Bacon's Ford was badly damaged and there was no insurance on the machine.

Probably the heaviest individual loser is Charles Sherburne, who had a Reo touring car and a big De Dion racing machine in the garage. The De Dion machine, which is of French make, cost $750 when new and was in the garage undergoing repairs. Both machines were in the hottest part of the fire and suffered big damage. Mr. Sherburne in conversation with a representative of The Sun this morning stated that despite the insurance which he carries on both machines he will lose about $600.

Mr. Sherburne and a man named Cote were probably the last persons in the place last night. The garage was closed at 10 o'clock, but Mr. Sherburne had his Reo car out and reached the garage about 11.30 o'clock and after putting up his machine locked the door and went home. He stated that when he left the place everything appeared to be all right, and to show that his machine could not have started the fire he pointed to the fact that his gasolene tank was in perfect condition and the gasolene untouched.

Besides these machines, there were 10 bicycles which suffered from the flames. Much material used in the repair of autos and bicycles was destroyed, while the damage to the building will figure into the hundreds.

A rough estimate of the whole damage is $20,000, although this may be increased when a more thorough investigation will be made today. There was a number of machines in the northern portion of the building which suffered only from smoke and water.

Mrd. Mahan, who pulled in the alarm, is of the opinion that an explosion of gasolene caused the fire for he said: "From the rumbling noise which preceded the flash of light which occurred just as I was passing the place I should judge that an explosion of some kind caused the fire.

Men employed in the garage stated that the fire could not have possibly started from the gasolene cans.

"Mrs. Caswell," said one of the men who works there, "is very careful of the manner in which the gasolene is handled and never allows much of the stuff about the place. This morning an order for 15 gallons was sent in and I presume that it was delivered during the afternoon, although I am not sure of it. I do not think that the fire started from the gasolene unless started by some one."

Mrs. Caswell stated to a Sun reporter that she did not have the least idea how the fire could have started and that her loss will be practically a total loss as she carried but little insurance. As to what her loss would be, she was unable to state at the time.

Officer Gerow who was patrolling the beat in the vicinity, stated that he went through Moody street about 11.40 o'clock and at that time there was not the least sign of fire in the building.

Mrs. Esther L. Caswell is owner of the garage and the building belongs to James Saunders.

The building is insured for a small amount.

Insurance on the building was carried through the agency of Frank M. Bregan.

RIVER THIEVES

JUMPED OVERBOARD AND WERE CAPTURED BY TUG.

NEW YORK, Nov. 16.—Charles Smith 18 years old, of 530 West Forty-ninth street, and Joseph O'Neill, 21 years old of 549 West Fifty-third street, this city, were committed by Recorder Thorout of West New York, N. J., to the Hudson county jail yesterday to await the action of the grand jury on a charge of stealing freight from the New York Central railroad piers and yards at West New York and Weehawken.

The men were seen by railroad detectives rowing away from a pier in West New York in a boat loaded with brass journals and the sleuths hailed the captain of a tug and started after the pirate craft. The thieves headed for the New York shore and when their pursuers ordered them to surrender they jumped overboard and struck out for the Jersey shore. The tug slackened its speed and lay to as the detectives and crew got busy with boathooks. The men were fished out and taken back to West New York. The rowboat, with its cargo of brass journals, was towed ashore.

FOOTBALL
LOWELL HIGH
vs.
FITCHBURG HIGH
SPALDING PARK, SATURDAY,
NOV. 18, 1905.
Admission - - - 25 Cents

Every Saturday Night
WE WILL GIVE A
Box of Rollaway Cigars
to the person making the largest score at the Box Ball Alleys. Get into the game and get your smokes free.
Rollaway Alleys
Hurd Street

TEXTILE NOTES

Interesting Items From Mill Centers

MEMPHIS, Tenn., Nov. 16. Preparations are being made for the establishment of a cotton bag factory in this city to cost $200,000, as recently announced. Following that enterprise plans will be made to erect a cotton mill to provide the cloth for the bag factory, and an investment of about $500,000 will be represented in the proposed mill. Until that is a fact, the necessary supplies will be purchased from the mills. W. H. Carter of Atlanta, Ga.; J. F. Peters, H. J. Campbell, B. W. Hirsch and others of Memphis are the interested persons.

MAY BUILD COTTON MILL.

JACKSON, Miss., Nov. 16.—Industrial Commissioner J. C. Cidr of the Illinois Central has submitted a proposition to the Jackson board of trade from Boston capitalists to furnish 60 per cent. of the capital for a $300,000 cotton mill in this city if local capitalists will furnish the remainder. The proposition will probably be accepted.

SILK RIBBON PLANT.

GREENVILLE, S. C., Nov. 16.—Letters have been received by mill men of this city, showing an exceptional opportunity for obtaining for this city a large manufacturing enterprise, which is to be built in some industrial southern city. The company which is to build this plant wants to locate in a place where financial inducements are offered. If this city can raise $15,000 or $20,000 for increasing the present facilities of the plant, it may be secured for this place or vicinity. The concern manufactures silk ribbon, dress trimmings, silk and cotton laces, etc. It has orders for about $40,000 worth of these goods but cannot supply the demands, owing to the lack of sufficient machinery. The C. L. Holrath Co. of South Bethlehem, Pa., is the concern. Its proposition is to establish, in co-operation with local capitalists, a branch factory to handle the orders.

STARTS TEXTILE PLANT.

NORTH ADAMS, Mass., Nov. 16.—S. J. Greer, representing a manufactory in a suburb of Philadelphia, Pa., is in the city and has purchased a number of looms which after being sold to the jobbers were left in the Johnson-Dunbar mills property until resold to him. Mr. Greer is about to start several hundred additional looms in the factory in which he is interested and, on being informed that there is a number of idle weavers in this city, advertised for them in the hope that they may be induced to go to his factory.

TO WORK VOORHEES MILL.

CHARLOTTE, N. C., Nov. 16.—The recently organized Leota cotton mills of Graham have taken the Voorhees Manufacturing Co.'s property in that place, which consists of a mill with 1300 spindles, and 130 looms and a dyeing plant. Improvements will probably be made.

NEW COTTON MILL.

AUGUSTA, Ga., Nov. 16.—Subscriptions to a large amount have been obtained in Watkinsville toward the organization of a $100,000 stock company to build a cotton mill. It is also the intention to build an electric light plant and water works system, and utilize one power plant for all three enterprises. E. B. Thompson is to be president, and A. J. Baxter of High Shoals, Ga., will be superintendent.

KNITTING MILL RESUMES.

ST. ALBANS, Vt., Nov. 16.—The Bennington Knitting Co., which has been idle for several months, has resumed operations in full. The mill furnishes employment to about 100 hands. With the starting up of this plant every manufactory in the place is in operation, the most of them working nights until 9 o'clock five nights in a week, and two working all night.

NEW BLANKET CONCERN.

RICHMOND, Va., Nov. 16.—The Alma Mater Blanket Co. has been incorporated at Harrisburg, the incorporators being: W. H. Edwards, president, New York; Walton Marshall, vice president, New York; R. Ballentine, director, Charlottesville. Capital stock, maximum, $50,000; minimum, $10,000. The object is to manufacture and deal in woolen and cotton products.

ENLARGING THREAD MILLS.

AUGUSTA, Ga., Nov. 16.—The Star Thread Mills at Athens are to be doubled in capacity by the addition of 5000 spindles. It is also the intention of the proprietor of the mills, Captain James White, to build a dam on the Acenee river to develop about 3000 horse-power to be transmitted by electricity to the mill and other industries in Athens, and construction has begun.

Dr. John J. Driscoll of New York, who has been stopping with cousins on North Centre street, Chelmsford Centre has returned to New York.

Wall Paper
—AT—
97 Appleton Street

WASHING FLUID COMPOUND
Potash, Sal Tartar, Ammonia and Borax.
20c Can will make 2 gallons Fluid
Carter & Sherburne
CUT PRICE DRUGGISTS,
Merrimack, Cor. Bridge Street.

The Product of the
7-20-4
10c Cigar Factory
is now larger than that of any individual manufacturer in New England. The name R. G. SULLIVAN stamped on every cigar insures quality.
R. G. SULLIVAN, Mfr., Manchester, N. H.

WINTER MEETING

TO BE HELD BY MASS. STATE BOARD OF AGRICULTURE.

The Massachusetts state board of agriculture will hold its 42d public winter meeting for lectures and discussions at Horticultural hall, Worcester, on December 5, 6 and 7 next. These meetings are held annually and the lectures delivered included in the annual report of the board. The program prepared by the committee in charge is as up-to-date and attractive as any ever presented to an agricultural audience. Worcester being centrally located a large audience of farmers, their families and others interested in agriculture is looked for.

For the opening session on the morning of Tuesday, Dec. 5, Mr. Henry H. Howard of West Newton will lecture on "Market Gardening." Mr. Howard is a graduate of the Massachusetts Agricultural college and a very successful market gardener, having built up a large and flourishing business in a very few years. He is sure to interest all.

In the afternoon Mr. George T. Powell, president of the Agricultural Experts' association, New York city, will speak on "The Self Importance of Its Character for the Culture of Fruit." Mr. Powell is one of the foremost horticultural experts of the country and well qualified in every way to instruct his audiences along these lines.

For the evening lecturer we have Mr. W. E. Stone, president of Purdue university, formerly of Massachusetts, and another graduate of our agricultural college, whose subject will be "Education and Industry." Those who have had the pleasure of hearing Dr. Stone know that he will handle the subject in a masterly manner.

On the morning of the second day, Dr. Joseph L. Hills, director of the Vermont Experiment Station, will lecture on "Dairy Precept and Practice." Dr. Hills is the third graduate of the Mass. Agricultural college on the program, and no stranger to Massachusetts audiences, who have always received his practical talks on dairy matters with pleasure as well as profit.

Kenyon L. Butterfield, F. A., president of the Rhode Island College of Agriculture and Mechanic Arts, will address the afternoon session on "A Campaign for Rural Betterment." Prof. Butterfield is a new face on the lecture platform in Massachusetts, but his reputation as an educator and thinker assures us that he will give an interesting and valuable paper.

In the evening there will be a reception to Governor-elect Guild, the Board of Agriculture and others attending the meetings. The Worcester people are planning to make the occasion a particularly pleasant one.

On Thursday, the last day, there will be but one lecture, Dr. Chas. D. Woods, director of the Maine Experiment Station, speaking on "The Relation of Nitrogen to Fertility," special attention being paid to nitro-culture. Dr. Woods is an experimenter of reputation and a forceful and interesting speaker.

In the afternoon all are invited to visit the farm of Mr. Charles W. Wood at Shrewsbury. Cars leave the hall directly for the farm.

The headquarters of the board will be at the Bay State House. Further information in regard to the meeting will be furnished by J. Lewis Ellsworth, secretary of the board, State House, Boston.

SIR THOMAS

SAYS HE REGRETS THAT HE NEVER MARRIED.

LONDON, Nov. 16.—"There are two great regrets in my life: One that I have not yet lifted the America's cup and the other that I have not been married, secretly or otherwise," is Sir Thomas Lipton's reply to the statement published in the United States that ho years ago was secretly wedded to a Scotch girl. Sir Thomas received cable inquiries from New York on the subject.

Academy of Music
Week Commencing Monday, Nov. 13th,
HUNTINGTON-DeDEYN STOCK CO.
Will Present
THE GREAT NAVAL PLAY,
The Ensign
Mr. Severin DeDeyn in the Leading Role.
Matinees Tuesday, Wednesday, Thursday and Saturday.
POPULAR PRICES.
Pianos from Grunewald's, 50 Central St.

ROLLAWAY
Hurd St.

ELITE RINK
Open Daily—10 a. m. until 11.30 p. m.
Colonial Orchestra in attendance at every session. Telephone 1000.

THE CENTRALVILLE ROLLAWAY will sacrifice this week for the sake of learners and has engaged special instructors of excellent reputation who will give them their attention every afternoon and evening and forenoon by special appointment.

Manhattan Bowling Alleys
Bridge and French Sts.
5c—A STRING—5c
PRIZE FOR HIGHEST STRING.

LATEST

HAD LOADED PISTOL

Charged That Crowley Tried to Shoot Lomasney

BOSTON, Nov. 16 The preliminary contest for the mayoralty of the city of Boston ended today when the joint primaries were held. The democratic candidates were Edward J. Donovan and former Congressman John F. Fitzgerald, while three republican candidates were in the field, Speaker Louis Frothingham of the state house of representatives, former municipal judge Henry S. Dewey and state Senator Edward H. Callender. The campaign has been one of exceptional bitterness, and unusual precautions were taken by the authorities to prevent any fraud or disorder today. Under the law, the Australian ballot system is used, the ballots being cast in the various precincts. The weather this forenoon, was cloudy and threatening but owing to the intense interest throughout the city a heavy vote was anticipated. While all the candidates expressed confidence, the outcome in the primaries, was wholly in doubt when the polls were opened today.

During the early forenoon disorder in a precinct of ward 11, the home district of Joseph Lomasney, chief supporter of Candidate Donovan, resulted in the arrest of Timothy W. Crowley, leader of the ward delegation for candidate Fitzgerald. Crowley was taken into custody on the charge of assault with a loaded pistol upon Joseph Lomasney, brother of Martin Lomasney. According to the police Lomasney and Crowley became engaged in a vigorous discussion over the respective qualifications of candidates Donovan and Fitzgerald when suddenly Crowley stepping away from Lomasney drew a pistol from his pocket and aimed it at Lomasney's breast. Election officers and other men jumped between the pair and disarmed Crowley, who was later arrested.

In the first hour of voting at one of the precincts of ward six just twice as many ballots were cast as at the state election a week ago. Election officers said that they never before had seen such an early rush to the polls. In other districts, the early voting was similarly heavy.

Crowley, the arrested man claimed that he had been threatened by Lomasney, who carried a large cane. He said that he was not allowed to serve as a checker in the precinct, though he had authority to do so. This was the cause of the disturbance. Some twenty men joined in, Crowley, resented and finally two or three tried to strike him and Lomasney threatened him with a cane.

There were many instances today of voters who, on arriving at voting booths wished to change their party allegiance and to vote a different party ballot from the one they voted at the last caucus. Men recorded as republicans wished to vote democratic ballots and men recorded as democrats wished to vote republican ballots. The precinct officers had the right under the law to permit this change of party allegiance by requiring the voter who thus desired to change to write his name on the back of the ballot.

At the station house, the formal complaint of assault with intent to kill, was lodged against Crowley. He was later released on bonds of $10.

Still later in the day, Crowley was brought into court before Chief Justice Brown. After a brief hearing the case was continued to Nov. 22. The court said that a bail of $10 was not sufficient and raised the amount to $500. In default of this, the defendant was committed. Counsel for Lomasney declared to the court that Crowley had murder in his heart and might have killed Lomasney but for the interference of the police. Judge Brown remarked that it was hard to explain why a man should start for the polls with a loaded revolver on his person and held that there was no excuse whatever for such conduct.

In the Roxbury district John Connelly was arrested on the charge of making a disturbance at the polls. Patrolman Cassidy, the arresting officer had been previously stabbed slightly during the disturbance.

The officer was wounded with a pocket knife while he was forcing his way into the crowd where the disturbance was taking place. James J. Moriarty, a ward politician, was arrested, charged with assaulting the officer.

LETTER WRITING

SHOULD BE BRIEF AS POSSIBLE FOR ECONOMY.

WASHINGTON, Nov. 16.—President Roosevelt in his instructions to the commission of which Mr. Knox, assistant secretary of the treasury, is chairman and which was created by the president to ascertain what changes may be necessary to place the conduct of the executive business of the government on the most economical and effective basis, called attention, among other things, to useless letter writing, urging that it should be eliminated from the government business. With reference to this particular branch of the commission's inquiry, the president said:

"A resolute effort should be made to secure brevity in correspondence and the elimination of useless letter writing. There is a type of bureaucrat who believes that his entire work and that the entire work of the government should be the collection of papers in reference to a case, commenting with eager minuteness on each, and corresponding with other officials in reference thereto. These people really care nothing for the case but only for documents in the case. In all branches of the government there is a tendency greatly to increase unnecessary and largely perfunctory letter writing."

FIGHT ODELL

HIS OPPONENTS ARE SEEKING HIGH AID.

WASHINGTON, D. C., Nov. 16—That there is to be a serious attempt to reorganize the republican party in New York county and take its control from Benjamin B. Odell was disclosed here yesterday when Senator Platt, Mr. Odell's opponent for the leadership of the party in the state, and William Barnes, Jr., of Albany, chairman of the republican state executive committee, had long separate conferences with President Roosevelt. The visit of Platt and Barnes followed closely the visit here of a confidential messenger from Gov. Higgins. Prominent republicans from all over the state have been bombarding President Roosevelt with requests that he do something to aid the reorganization of the party, and dissect from it all graft associations. The president is thoroughly convinced that there must be a reorganization of the New York county committee, but is somewhat puzzled as to what use he shall make of the only material at hand available for a fight against Chairman Odell.

The revelations made by James H. Hyde before the insurance committee yesterday struck cold chills down the spine of every New York republican in Washington.

BOSTON MARKET.

BOSTON, Nov. 16—The sharp advance in U. S. Mining brought out considerable realizing and the price eased off from 8c to 37½, during the early trading today. The general copper list developed little activity and the general list was neglected. North Butte continued to be the spectacular feature of the market. The stock sold up to 65½, an advance of 12 points in the last 3 days.

We have had placed in our hands to sell one first mortgage for $2000 at 5 per cent, and also several first mortgages from $90 up to $2500 at 5 and 6 per cent. These are all first class mortgages. A good investment and excellent security. Call or write Eugene G. Russell, 407 Middlesex street, near Depot.

CAPTAIN DAVIS

GIVES CREDIT TO SOLICITOR'S CREW FOR HEROIC WORK.

NEWPORT, R. I., Nov. 16.—Capt. Wm. F. Davis, of the schooner James Parker, which was towed into this harbor yesterday in a sinking condition after a trying experience with a southeast gale off Brenton's Reef lightship, filed his official protest today, with the customs house authorities. Captain Davis' account of his vessel's misfortunes was practically the same as contained in the newspaper reports last night. In his statement he gives considerable credit to Capt. O'Neil and crew of the tug Solicitor, which towed him into port, saying that without assistance he thought it entirely improbable that he could have reached port.

Capt. Davis and the other two members of his crew have recovered from their exposure to the gale. Mrs. Davis, the captain's wife who is an invalid, is said to be resting comfortably, at the house of a friend and it is expected that she will not suffer any serious results from her exposure.

The Parker was resting on the flats today with her deck only a few inches above water. Captain Davis hopes to save a portion of his cargo of lumber and have it shipped to its destination at Port Chester, N. Y. O. W. Tefft, of Westerly, R. I., the owner of the vessel, was expected here today to make arrangements for having the Parker pumped out and repaired.

ECONOMY

IS BEING PRACTICED BY GOVERNMENT DEPARTMENTS.

WASHINGTON, Nov. 16.—Acting Public Printer Ricketts in an interview published today says:

"Judging from the volume of work now being turned out at the government printing office, economy has struck the government departments hard. We are now printing about as much stuff as we did five or six years ago. The amount has fallen off greatly within the three months and during my connection with the office has never been at so low a point as now."

Mr. Ricketts attributed the falling off in requests to print to the influence of the president and the determination of the heads of departments to cut down the printing bills which had grown to enormous proportions. There are perhaps fewer men and women at work in the printing office this month than at any other time for several years.

BOX 7

RANG BECAUSE OF OVERHEATED STOVE.

An overheated stove in Mr. Goldman's house caused an alarm from box 7 about 12.30 this afternoon. Nothing doing.

HEIR TO THRONE ILL.

BRUSSELS, Nov. 16—The illness of Count Flanders, brother of King Leopold and heir to the throne has taken a critical turn.

WANTED—An experienced chamber maid at the New American House, Central st.

YOUNG MAN, 20 years old, wants house work or any other job. Address 356 Suffolk st.

$18 PER MONTH—Expenses advanced. Men to travel, post signs, advertise and leave samples. Kuhlman Co., 801 Atlas Block, Chicago.

NEW CREMATOR

Will be Accepted by the Health Board

The Decarie crematory in this city was tested yesterday and the tests were perfectly satisfactory.

The Sun, yesterday, told of the performance of the crematory for two days. The main test, however, was made yesterday afternoon and this morning and during that time 11 tons of ordinary market refuse with some or less swill were burned. Each load was weighed by Mr. Thomas Garvey so that there was no guess work. There was absolutely no odor and it is the opinion of the board of health that the expense of burning the refuse will be less than that stated by Mr. Decarie, which was somewhere in the vicinity of 60 cents a ton.

The board members admit that the crematory is all that Mr. Decarie claimed for it. The board will meet this evening and it is expected that the contract will be accepted. The price is $10.9[illegible]

FINE PROGRAM

MUSICALE GIVEN BY EDWARD E. ADAMS.

A reception musicale was given last evening by Mr. Edward E. Adams at his rooms in Odd Fellows' temple in Middlesex street. The numbers were of a high order and greatly appreciated by those in attendance. Those who took part in the entertainment were Miss Ella Chase and Mr. Alvah J. Baxter, pianists; Miss Anna C. MacKay, soprano, Mr. Henry G. Hardy, baritone, and Mr. Adams himself, who was the accompanist. One of the numbers which was much appreciated was a song, "The Bird Carol," a composition by Mr. Adams, which Miss MacKay sang with rare effect. The last number on the program was a Schubert composition which Miss Chase and Mr. Adams played as a duet.

The selections by Miss Chase were most favorably received by those present and were rendered in her usual excellent style. Especially pleasing was the number "Impromptu" by Reinhold which was given with fine effect. The phrasing was well nigh perfect and the different passages were brought out to greatest advantage. In the duet with Mr. Adams, Miss Chase again displayed her skill as a pianist and deserved all the applause accorded her.

CUT IN TWO

COAL BARGE SUNK BY A STEAMER.

NORFOLK, Va., Nov. 16—The ocean-going coal barge Frank Pendleton was cut in two and sunk by the Merchants' and Miners' Transportation company's steamer Kershaw in the outer Norfolk harbor as the Kershaw was coming in today from Boston, loaded with freight and passengers.

The Pendleton was at anchor waiting to sail in tow for Providence, R. I., with 2113 tons of coal. Captain Melandse, of the Pendleton, and his crew were rescued by the Kershaw which proceeded to her Norfolk pier. The Kershaw suffered no damage.

FUNERALS

TEAGUE—The body of Hazel Teague who died in Salem was brought to this city Tuesday and buried in the Edson cemetery under the direction of Undertaker J. W. Brooks.

CUDWORTH—The funeral of John William Cudworth took place yesterday afternoon from the home of his parents, 3 L street and was largely attended by sorrowing relatives and friends. There was a large floral offering from relatives of the little fellow. Interment was in the family lot in St. Peter's cemetery, and was in charge of Funeral Director James W. McKenna.

VOMVORIS—Nicholas Vomvoris, aged one year and eleven months, died this morning at the home of his parents, George and Aodie, 474 Market street.

The funeral took place this afternoon and the interment was in the Edson cemetery in charge of Undertaker P. H. Savage.

MILLER—The funeral of the late Mary A. Miller took place this morning at 8.30 o'clock from her late home, 288 Boylston street, and was largely attended by relatives and friends of the deceased. The funeral cortege proceeded to the Sacred Heart church in Moore street, where a high mass of requiem was celebrated at 9 o'clock by Rev. Fr. Flynn, O. M. I.

The choir was in attendance and sang the Gregorian mass and during the service appropriate selections were rendered by the members of the choir. The bearers were Messrs. Joseph H. Mellon, Stephen C. McGurn, William Duffy, William Powers and Hugh J. and John Percival.

The interment was in the Catholic cemetery where the committal prayers were read by Rev. Fr. Flynn, O. M. I. The funeral was under the direction of Funeral Director John F. Rogers.

INJURIES WERE FATAL.

PAWTUCKET, R. I., Nov. 16.—Patrick Connelly, aged 35 years, who was injured in Uxbridge, Mass., last Thursday through being struck by an electric car, died at the home of his parents in this city today. Connelly was a woolen weaver in the Hecla mills in Uxbridge. He was unmarried.

INTER CHURCH CONFERENCE.

NEW YORK, Nov. 16—The report of the executive committee before the Inter Church conference on federation in Carnegie hall was the first business taken up by that body today. The report declared that there was no intention at any time to invite all the churches to the conference but only be larger churches and those "already in fraternal relations and substantial agreement as to the fundamental christian doctrine."

COUNTERFEITERS CAUGHT.

BERLIN, Nov. 16.—A dispatch from Cologne published today announces the arrest at Schlebusch, Prussia, of a band of counterfeiters who made a specialty of counterfeiting American paper money.

A WOMAN

GOT THE HONORS AT THE HORSE SHOW.

NEW YORK, Nov. 16—A woman led all competitors in the contest for honors at the national horse show which became formally opened. Miss John [illegible] won upset recent precedents of the show honors when Miss [illegible] Jordan of Boston won the blue ribbon for first place. He [illegible] year and handled all the [illegible] to late last evening [illegible] Miss [illegible]'s record was $1[illegible] Miss Jordan [illegible] ribbons, three [illegible] Although the Boston [illegible] equal number of [illegible] with Miss Gerken [illegible] his prizes were less valuable [illegible]

One of the best programs of the week was scheduled for today, with [illegible] Many of the classes were for saddle horses. Interest centered principally in two events, one of these was the contest for jumpers or hunters with six fences to clear to prove the usual number of faults. The fences were of different heights beginning at five feet and ending with two six foot jumps. The other big attraction was for four-in-hand teams. Eleven teams were entered for this event making 44 horses in the ring at one time. Then contest included making changes of horses for each coach. The winner was to be the team which was hitched to the coach with the greatest speed. The style of appointments was also considered in the contest.

BIG FLEET

WILL BE COMMANDED BY ADMIRAL VON JEDINA.

VIENNA, Nov. 16 Admiral Ritter Von Jedina will command the combined fleet of the powers, which is to make a demonstration against Turkey in the event of the latter's continued refusal to accept the powers' ultimatum on the subject of Macedonian reforms.

OFFICIAL DENIAL.

VIENNA, Nov. 16—The report that Austria had promised to support Russia against the movement for Polish autonomy is officially denied.

STOCK MARKET

Today's Quotations on Active Stocks

The following are the closing quotations of today's stock market for active stocks:

NEW YORK STOCKS.

Am Sugar	139¼
Am Sugar pfd	139¼
A & T	85⅝
A & T pfd	102
B & O	110
B & O pfd	97
Brooklyn Rapid Transit	76½
Chi & Gt W	20¼
C R & St P	29
C R & P pfd	72½
C M & St P	175
Con Gas	180
Del & Hud	227
Erie R R	47⅝
Erie 1st	81¼
Erie 2d	72½
Gen Elec	166½
Met St Ry	116⅞
Mis Pac	98⅞
N Y Cen	149¾
N Y Ont & W	52
Penn	138½
Mex Cen	23⅞
People's Gas	101½
So Pac	68½
So Pac pfd	119
Reading	185⅞
Reading pfd	92½
Tex Pac	34⅛
Union Pac	130⅞
Union Pac pfd	96½
U S Steel	30⅝
U S Steel pfd	101¼
Wabash	21⅛
Wabash pfd	40⅝
W U Telegraph	93
Central Leather	44⅛
Central Leather	102½

BOSTON STOCKS.

Adventure	7½
Amalgamated	81⅝
American Wool	29½
American Wool pfd	103½
Am Tel & Tel	135
Arcadia	6¾
Atlantic	23¾
Anaconda	119¼
Allouez	41¾
American Agriculture	25
American Agricultural pfd	93
B & M	176
Bingham	34¼
Boston	18½
Calumet & Hecla	675
Centennial	27¾
Chicago Junction Com	175
Chicago Junction pfd	123
Copper Range	72¼
Dom Steel	26¼
Dom Coal	77
Dom Coal pfd	117
Daly-West	14⅞
Elm	3¾
Franklin	17
Granby	9¼
Greene	25⅞
Mass	10⅝
Mass Gas	48½
*Mass Gas pfd	85½
Mass Electric	13
Mass Electric pfd	55
M C & C	3¾
Michigan	16
Mohawk	58
Mex Tel	1⅝
*N E Tel	135¼
North Butte	66
Osceola	105½
N Y, N H & H R R	202
Old Colony Mine	2
Old Colony R R	209
*Old Dominion	28
Parrott	26½
Shannon	7¼
Shoe Machinery	74
Shoe Machinery pfd	31¼
Royal	24
Rhode Island	6½
Tamarack	123
Tecum	14
Quincy	165
Santa Fe	2⅝
Trinity	9½
United Fruit	107
United States Oil	9¾
United States	37¼
Utah	47½
Victoria	6¾
Winona	9
Wolverine	125½
Western Tel	14
Western Tel pfd	90
United Cop	83¼

*Ex-Dividend.

ODELL AND DEPEW

Continued

[illegible] ship building trust was [illegible] the people's mind and it [illegible] that the Mercantile Trust [illegible] been behind fifteen or [illegible] every one of [illegible] President and it was [illegible] offices in New York [illegible]

[illegible] was testifying. Senator [illegible] the issue.

Mr. Odell said the bill [illegible] possible for an investigation of the Mercantile Trust [illegible] Senator Chauncey M. Depew [illegible] Senator Elkan Fish [illegible] Senator Ambler's repeal bill [illegible] the question of a bill [illegible] Senator Ambler's repeal bill [illegible] Mr. Odell's interview [illegible] Senator Ambler about the bill [illegible] Senator Ambler introduced. At [illegible] bill pending [illegible] Mercantile Trust company [illegible] "In August, 1905 [illegible] Senator Ambler [illegible] Senator Ambler [illegible] Senator Ambler

NEAR TO DEATH

Crew Had a Terrible Experience

SCHOONER PARKER TOWED TO PORT

Heavy Seas Washed Over the Craft

NEWPORT, R. I., Nov. 16.--The two-masted schooner James Parker, from Bangor, Me., with a cargo and deck load of hard lumber for the Port Chester Lumber company at Port Chester, N. Y., ran into the southeast gale yesterday afternoon and was towed into the inner harbor with her starboard side bulged out and her crew, as well as the captain's wife, clinging to the deckhouse, drenched to the skin from the heavy seas which had broken over the craft and had nearly washed them overboard. The vessel is a total wreck.

About two miles off Benton's reef lightship the Parker sprung a leak on her starboard side. The pumps were manned by all hands, who were Captain Davis, Charles Miller, mate, and Manuel Fernando, seaman. Just at the critical time the pumps gave out and the vessel filled fast.

The stars and stripes, nailed down were fastened to the afternoon rigging and were seen by the lookouts at Prices Neck life saving station. Telephone messages were sent to Commander Gleaves, in charge of the torpedo station, who dispatched the torpedo boat Dahlgren. The tug Solicitor, in charge of Captain John O'Neill, ran through the high seas and gale to the schooner, which presented a hard looking spectacle, with her mainsail gone, jib torn, a portion of her deck load washed overboard and her side bulged out.

Mrs. Davis was clinging to the deck house opening and, like the three men, was drenched to the skin. The Solicitor finally got a line to the Parker and took her in tow, with the Dahlgren following close astern, in case those on board were compelled to leave the vessel, which was later landed on the flats in the inner harbor. In the meantime the life saving crew had driven their boat overland for four miles with four horses.

When they arrived to the east of Castle hill they saw their services were not needed but it was a fine and quick piece of work. The launch Columbia, containing newspaper men ran close to the Parker and asked the captain if they could be of assistance. He asked that his wife might be taken ashore, and in the heavy seaway this was done. Mrs. Davis was in a faint condition, and suffering from exposure and fright.

Captain Davis said he had been going to sea since he was nine years old. Yesterday he was 58 and this was his first accident.

See Eugene G. Russell's ads. in today's papers. It will pay you.

FOOTBALL NOTES

The same criticism has been made of Cornell this year as has been made of Columbia, that Yale that has been coached too much in team work at the expense of rudimentary knowledge of individual responsibility. Granting that this is so, if Cornell profits by the mistaken policy there is no reason to believe that has a better outlook for next year. There are comparatively few men on the team. About the regulars, Headhouse, end; Costello, tackle; Furman, guard, and Halliday, fullback, are seniors, with Headhouse and Furman eligible to play again should they return. Cook, tackle; Thompson, guard, Doige, centre; Van Orman, end; Polk, quarterback; Walder, left halfback and Martin, right half back, are regulars who will not be graduated next June and are eligible for next year. Among the substitutes; Schildmiller, end; Colerick, tackle; O'Rourke, tackle and guard, Rice, quarterback and Earle, Gibson and Newman, halfbacks, are due to return.

"We knew the Harvard men were playing high, and Bloody Wallace is the man who coached our tackles into breaking up the tandem play," says Byron Dickson, the Pennsylvania field coach. "He hit the nail on the head, and to him alone is due the credit for the complete smashing of the play. Unless I am much mistaken, Harvard will make enormous gains against Yale with that same play for Yale plays high. In fact, I should not be surprised to see Harvard beat Yale."

"The wish is often father to the thought. How nice it would be for Pennsylvania should it come true. But whether it does or not, neither Harvard nor Pennsylvania has yet shown anything like the speed or attractiveness of play that Yale has.

It turns out that in practice at Eaglesmere last summer Pennsylvania's accomplished quarterback, Stevenson, broke a cartilage in his knee, and has been playing under that handicap all season, the fact having been kept quiet until after last Saturday. The inventive genius Mike Murphy fixed up a brace for the knee, but there was always the chance of the leg going bad. Apropos of Murphy, the following remarks, tinged with pathos were made by him to the Pennsylvania players between halves:

"Boys, you may go out and be beaten by Harvard in this half, but remember your mothers, who are watching you. Remember your sisters and your sweethearts, and think of them every time Harvard gains an inch. If you haven't mothers, sisters or sweethearts, then play for me, for you won't have me with you long."

GALVANIZED

IRON

Ash Cans,

Pails,

Garbage Cans

Prices and Quality to Suit.

C. B. Coburn Co.

63 Market Street

Persian Nerva Essence

RESTORES VITALITY—Has cured thousands of cases of Nervous Debility and Insomnia. They clear the brain, strengthen the circulation, make digestion perfect and impart a magnetic vigor to the whole being. $1 per box. Six boxes guaranteed to cure or refund money, $5. Mailed sealed. Book free. Persian Med. Co., 133 Arch st., Philadelphia, Pa. Sold in Lowell only by Falls & Burkinshaw, 405 Middlesex street, cor. Thorndike.

YOUR THANKSGIVING DINNER

To get the most satisfaction and joy from a Thanksgiving dinner is to eat it in a house that you own yourself. Not at a restaurant—not in somebody's else's house, but in your own home with your family about you.

Thanksgiving is set apart every year as a day to give thanks to the Lord for all that he has given us during the year. Wouldn't you feel happier and more joyous a spend Thanksgiving day in a house that you owned?

NOW is the best time in the year to buy a home of any kind as lumber was never higher than it is now, and it is very much cheaper to buy than to build.

We have a list of houses that we believe unequalled in the city. All kinds and descriptions and at all prices from $1100 up to $10,000. From this large list you are sure to find one that will satisfy you.

Call at our office and we will be pleased to show you these properties—that's what we have our horses for. The sooner you call the better for us both.

EUGENE G. RUSSELL

Real Estate and Insurance

407 Middlesex Street Near Depot

HORNE COAL CO.

Always Has The Best

MEN COME TO ME

Young, middle aged and old men when in doubt, and if you want honest advice and treatment it will pay you to see me first. Do not be induced to pay big charges in advance to out-of-town doctors when you can get skillful and honest treatment, medicine included, here in Lowell at a moderate charge, paying as you are able to. It matters not what your ailment is, how many physicians or ordinary specialists you may have had, do not be discouraged come to me and let me help you before it is too late. I furnish all medicines, privacy thus assured. Consultation and examination free to all patients. Call today and see

DR. TEMPLE, Specialist for Men

Rooms 10, 11 and 12 Masonic Block, 97 Central Street, Lowell.
Hours 10 to 12—2 to 5—7 to 8. Free X-Ray Examination.

To maintain health it is just as important to use pure baking powder as to drink pure water.

Cleveland's Baking Powder

is the purest and therefore the safest baking powder to use. It makes the food healthful, handsome and appetizing.

CLEVELAND BAKING POWDER CO. New York.

YALE STUDENTS

Made Prisoners On Taunton Rock

NEW HAVEN, Nov. 16.--After spending 17 hours on a small rock, a mile off Branford, in Long Island sound, Harold E. Damon of Honolulu, William Baxter, Jr., of Wilmington, Del., and W. H. Corson of Scranton, Penn., three Yale students, were rescued after it last night from their perilous position by Capt. Edward Baldwin of Branford, who put out from their place in a naphtha launch.

The three students seemed little the worse for their day's experience and when they landed said they had had a fine time.

They started from Double beach at 5 yesterday morning on a duck shooting trip in two small duck boats. The men were about a mile off shore when a fierce wind sprang up and they were compelled to land somewhere, as their small boats were nearly swamped.

Taunton rock, a long, flat rock, nearby, was the nearest landing place, and they made for it. This rock at high tide is exposed for about 50 feet and is almost flat, being about six feet at its highest point.

As the day wore the wind increased and by noon it was blowing 40 miles an hour and had kicked up an immense sea. The waves which swept the sound broke over the little island, and those from shore saw the perilous position of the three men. It was impossible to make a rescue and the towing companies of this city would not risk sending a tug to the spot.

Last night, however, the wind died down and at 10 o'clock William Stannard put out in a duckboat for the island, but returned soon, saying that he could get no response to his shouts. He was able to get within 30 feet of the rock.

About an hour later Capt. Baldwin went out with his naphtha launch and found the men safe and sound, lying under their upturned boats.

They had prepared to pass the night on the rock. The students were met by several Yale men, who went to Branford and who had spent hours in efforts to have their companions rescued.

RURAL BOXES

INSPECTION ORDERED ON FREE DELIVERY ROUTES.

Recently a communication was received at the local postoffice from the department at Washington to the effect that a careful inspection of the rural free delivery routes must be made and the condition of the boxes carefully noted.

The people who are receiving the mail from the rural free delivery carriers are extremely careless of the condition of their boxes, and the department at Washington has taken the matter up and is having an inspection of all the rural free delivery routes made, and all cases of negligence on the part of the receivers of mail is to be reported to the office in charge of such routes.

Those receiving mail do not seem to appreciate the great expense the government has been put to to deliver the mail at their doors, and are apt in a great many cases to be careless in keeping their boxes in good repair.

People who do not comply with the order to keep their boxes in good repair will be obliged to receive their mail in some other manner than by the rural carriers.

GIRL'S CLIMB

SHE WENT TO TOP OF TOWER 175 FEET HIGH.

ROCKVILLE, Ct., Nov. 16.—Because of a "dare" from her father, Alfred Heid, Grisella Heid, aged 15 years, climbed to the top of the new concrete chimney of the Springville Manufacturing company, which towers 175 feet from the ground. When dared she replied, "I'd just as soon." Both daughter and father started for the top by means of a ladder within, which extends to about 10 feet of the top. Grisella carried a flag in one hand, and after reaching the end of the ladder climbed up the rest by means of a rope. She planted the flag on the chimney and then descended the ladder in safety and was not a bit dizzy.

WRESTLING NEWS.

"Jack" Callahan, the well-known wrestler, known in sporting circles as the "Bear Crusher," lies dead in Mount Morris, N. Y., as the result of injuries received last Tuesday evening in a freight wreck. Local interest attaches to his death because of the wrestler's extended reputation. Callahan was noted for his quiet and gentlemanly conduct and manly bearing. He was born in Mount Morris 39 years ago and became a professional ball player while still in his teens. He later took up wrestling with much success and was a well-known figure in this sport.

PISTOLS DRAWN

An Alleged Anarchist Meeting Broken Up

LYNN, Nov. 16. Alleged anarchists broke up a meeting of the Italian Naturalization club in Lee hall last night and a squad of police had to be called in to quell the disturbance.

Several of the most prominent members of the Italian colony in this city were to speak. Some Italians, claiming that they did not believe in any form of government and that they did not want their countrymen to become citizens of the United States, broke into the meeting and before the leaders were aware had a free fight started.

Some one ran for the police. In the meantime blows had been exchanged, knives and revolvers drawn and at the time the police arrived there promised to be a serious fight.

After a strenuous few minutes the police cleared the hall. No arrests were made, as at the time the police entered all knives and revolvers disappeared as if by magic.

The so-called anarchists threatened to break up any meeting held by the club, but the leaders of the Italian colony say they will hold naturalization meetings in spite of them, and that if they attempt to interfere again they will be dealt with severely.

NASHUA CLUB

MAY BE TRANSFERRED TO MANCHESTER.

It is not absolutely certain that Manchester will be unrepresented in professional baseball next season. Nashua has a New England league franchise which it will place elsewhere and some overtures have been made to its owners toward transferring it to Manchester. Nashua men are looking with some favor on Salem, Mass., but Salem seldom was a successful ball town, while Manchester, with a popular, winning club, generally has been.

It is the belief of loyal supporters of the game in this city that an entirely new baseball outfit would rekindle the old desire to see league baseball at Varney park in 1906, and that a clean deal all round would bring out the fans as in former days. There are some good ball players under reservation by the Nashua club and by the addition of competent material it might be moulded into a one-two-three aggregation which would satisfy Manchester rooters to a certainty. Something may develop before the winter is over.--Manchester Mirror.

IS INSANE

MAN TELEPHONED GIRL HE INTENDED TO KILL HER.

MONTPELIER, Vt., Nov. 16.--Because she refused to marry him, owing to his habits, Alligio Olgiatti is charged with attempting to murder Assunta Delfreo, 15 years old, yesterday afternoon. Olgiatti, who is 23, and greatly in love with the girl, had threatened to shoot her before, and had shown her the weapon with which he would do the deed, she says.

He telephoned to her yesterday afternoon, asking her to marry him, but she refused. He then said he was going to the house, and the girl telephoned to the sheriff's office for protection. Deputy Sheriff Henry Lawson went to the house of Harry J. Bertoll, the girls' uncle with whom she lives.

Olgiatti soon appeared, and after urging the girl to marry him, and being again refused, drew a revolver, but was quickly overpowered by Deputy Lawson and Mr. Bertoll and lodged in jail. It is believed he is insane.

ACADEMY OF MUSIC

"The Ensign," as played by the Huntington-DeDeyn stock company at the Academy of Music, Mr. Severin DeDeyn in the leading role, seems to have struck the right spot for the advance sale of seats for this week is unprecedented. Last night and the night before, as well as yesterday afternoon, the house was packed from pit to dome, and those who are desirous of witnessing one of the remaining performances should not fail to purchase their tickets as soon as possible if they desire to secure good seats.

"The Ensign" will be presented every evening this week as well as Thursday and Saturday afternoons.

The play unfolds the story of an American renegade, who is serving in the English navy under the title of Lieutenant Bly, who to hold the American ship San Jacinto in the harbor of Havana, picks a fight with Ensign Ben Baird, and is killed. The ensign is sentenced to be hanged and when all efforts to save him have failed, Mary, the little daughter of Captain Wilkes, visits President Lincoln and gains the necessary pardon.

FIRE IN BENT'S COURT.

An alarm from box 19 at 7.30 o'clock last night summoned a portion of the fire department to Bent's court, off Gorham street, where a chimney on a house in Charles street belonging to Albert E. O'Hair, was afire. Extinguishers soon had the fire under control.

A Sweet Breath

is what all should have, and it can be ensured by the judicious use of Beecham's Pills. A sweet breath denotes that everything is well, so at the slightest indication of the digestive organs not working properly, do not forget to take

Beecham's Pills

Sold Everywhere. In boxes 10c. and 25c.

A CARD

We the undersigned, do hereby agree to refund the money on a 50-cent bottle of Green's Warranted Syrup of Tar if it fails to cure your cough or cold. We also guarantee a 25c bottle to prove satisfactory or money refunded.

Brunnelle Pharmacy, F. H. Butler, A. Thomasson, A. F. Story & Co. C. E. Carter, E. T. McEvoy, Carleton & Hovey, A. W. Davis & Co., Ellingwood & Co., Carter & Sherburne, Rochette & Delisle, F. C. Goodale, F. P. Moody, Albert E. Moors. Falls & Burkinshaw.

AS GOOD AS NEW

You may have some kind of winter clothing that is not much worn. You can take it to the Bay State Dye Works and they will make it almost as good as new at a very small cost; also all kinds of Ladies' wearing apparel, Gloves, Feathers and all kinds of fine fabrics.

BAY STATE DYE WORKS

54 PRESCOTT STREET

BIG G CURES in 1 to 5 days. Guaranteed not to stricture. Prevents Contagion. THE EVANS CHEMICAL CO. CINCINNATI, O. U. S. A.

MEN AND WOMEN. Use Big G for unnatural discharges, inflammations, irritations or ulcerations of mucous membranes. Painless, and not astringent or poisonous. Sold by Druggists, or sent in plain wrapper, by express, prepaid, for $1.00, or 3 bottles $2.75. Circular sent on request.

Using An Old Range Is No Saving—You

Are Simply Wasting Coal & Burning up the Price of a New

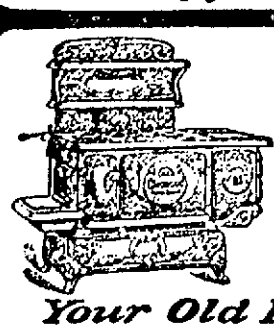

Glenwood

"Makes Cooking Easy"

Your Old Range taken in Exchange

COOKIN BROS. COMPANY, LOWELL

Lowell, Thursday, Nov. 16, 1905

A. G. POLLARD & COMP'Y

THE STORE FOR THRIFTY PEOPLE

Great Values in Household Goods Being Offered at Our

TWENTY-FIVE 25c CENT SALE

More worth for your money than was ever given before in Kitchen Utensils, China Ware, Bath Room or Toilet Fixtures and Household Necessities.

ON SALE TODAY:

FRY PANS—Of gray enamelled ware, 10 inches in diameter. 25c

ENAMELED BERLIN KETTLES—First quality grey ware, sold at 50c, only 25c each

ENAMELED COLANDERS—Seamless and warranted perfect, heavy grey ware, worth 35c, only 25c each

ENAMELED DISH PANS—Full 10 quart size, made of strong grey ware, usual price 38c, only 25c each

ENAMELED CHAMBERS—The don't break sort of heavy grey enameled, usual price 38c, only 25c each

DISH DRAINERS—Heavy wire, round, made to hold dishes firmly on edge, basket in centre for knives, forks or spoons, usual price 35c, only 25c each

COAT HANGERS—Made from hard wood, varnished, the proper shape. We'll sell SIX for 25c

SALAD BOWLS—Handsomely decorated, good size, regular price 50c, only 25c each

PLAIN BOWLS—Plain white china. A nest of 4 bowls only 25c

CUSTARD CUPS—Plain white crockery, good solid ware. At this sale we offer 8 cups for only 25c

For the Bath or Toilet Room

High grade goods, nickled or brass, sold from 38c to 60c each.

TOWEL BARS—14 or 16 inches in length, regular prices 55c and 60c, only 25c each

TOOTH BRUSH HOLDERS—Sanitary, hold six brushes, only 25c each

SOAP DISHES—Heavy brass, highly nickled, with drainer, worth 50c, only 25c each

TRAVELER'S SOAP CASE—Tight fitting, good size, only 25c each

TOILET PAPER HOLDERS—For holding roll paper, worth 50c, only 25c each

JAPANNED SUGAR CANS—Round with hinged cover, hold 25 lbs., only 25c each

YACHT MOPS—Made of twine, used for hard wood floors, sold at usual bargain sales at 39c, only 25c each

Special Packages

Gas Burner, Mantle, Chimney — Worth 35c, for 25c

Wooden Water Pail, Tin Dipper—3 qt. size — for 25c

Stove Lifter, Stove Poker, Stove Shovel, Stove Mitten and Dauber — All for 25c

Can Jap-a-lac (any color), Flat Brush—3½ or 3 in. — for 25c

Large Pkg. Gold Dust, Cake Fairy Soap, Cake Tar Glycerine — for 25c

Ammonia—Quart size, Bluing—Quart size, 3 cakes Laundry Soap — for 25c

ON SALE FRIDAY, NOV. 17

Bread and Cake Boxes, made from heavy Japanned tin, decorated in gilt. Never sold for less than 40c. These won't last long at only 25c each

ON SALE MONDAY, NOV. 20

A good Coal Hod and a Coal Sieve worth 40c. Both articles Monday for only 25c

ON SALE TUESDAY, NOV. 21

4 Large Packages of Toilet Paper, 1000 sheet sizes, for only 25c

During this sale we shall have extra sales people and extra delivery men to effect prompt service

DON'T MISS THIS SALE

Merrimack Street Basement

HEIRESS GONE

Chicago Girl Has Left Her Home

HER MIND MAY BE UNBALANCED

Sold a $150 Diamond Brooch For $16

CHICAGO, Nov. 16.—The Chronicle today says:

Although heiress to an estate valued at $5,000,000, provided with every luxury and furnished with an ample income, Dorothy Carter, the 16-year-old daughter of M. F. Carter, president of the Second National bank of Colorado Springs, Col., has deserted of her own volition her temporary home at 1716 Michigan avenue, Chicago.

The disappearance dates from Nov. 1. Since that time but one clue has been found by the police to the missing girl. On Nov. 1 she visited a pawnshop and sold a diamond brooch valued at $150 for $16. She gave some money to two children who peered through the windows of the pawnshop. She seemed to be much excited and bore evidence of some mental and physical suffering.

John Duens, a bartender, saw the woman run down the street after the two children and says a man met her at the next corner east and with her turned south in a cross street. This man is being sought by the police.

Miss Mabel Carter is inclined to attribute her sister's disappearance to the results of an attack of typhoid fever more than three years ago when the girl suffered mental disturbances. This is her second disappearance within five weeks. She voluntarily returned home the first time after 24 hours' absence.

MATRIMONIAL

Mr. Thomas Francis Flanagan, foreman at the Bancroft Piano Stool Co., and a prominent member of the Twentieth Century Bachelor club, and Miss Eleanor Theresa Ambrose, a prominent and very popular young lady of St. Patrick's parish, were united in marriage yesterday afternoon at four o'clock at the parochial residence of St. Patrick's church in Suffolk street, the ceremony being performed by Rev. John J. Gilday.

The bride was becomingly attired in white silk muslin over taffeta, carried lilies of the valley and wore a picture hat. She was attended by her sister, Miss Mary V. Ambrose, who wore blue silk muslin over taffeta, carried pink roses and wore a blue picture hat. The groom was attended by Mr. Thomas P. Flynn.

Immediately after the wedding ceremony Mr. and Mrs. Flanagan repaired to the home of the bride's parents, Mr. and Mrs. John J. Ambrose, 175 Adams street where a bountiful wedding repast was served and a reception held. Evening entered.

During the evening the many relatives and friends of the contracting parties assembled at the house and a general good time was enjoyed. The members of the Twentieth Century Bachelor club turned out in full numbers to give their fellow member a grand send off and during the evening a fine musical and literary program was carried out.

The happy couple were the recipients of many beautiful and appropriate presents, prominent among which was a parlor suite and clock from the Bachelor club.

About nine o'clock the couple entered their hack which was gaily bedecked with ribbons and placards. Preceding the hack was a tally ho with the members of the Bachelor club inside and on top, while following the hack was a large barge filled with marrymakers. The three vehicles made their way through the principal streets of the city, red fire, Roman candles and other illuminations being set off on the way while a rag time band made the welkin ring. As the train pulled into the Middlesex street station rice and confetti were freely used.

Mr. and Mrs. Flanagan have gone to parts unknown on their wedding tour, and will be at home to their friends after Dec. 1 at their new home, 50 Chelmsford street.

ROBBLEE—LE BONTY.

Mr. John William Robblee and Miss Cora Eva Le Bonty were united in marriage by Rev. W. E. Lane at the Unitarian church at Carlisle Tuesday afternoon at 3 o'clock. The church was prettily decorated with palms, ferns and chrysanthemums. Mr. Leonard Marshall, musical director of Boston university, played the Lohengrin wedding march before the ceremony, and Mendelssohn wedding march after the ceremony. The attendants were Miss Ida Fiske and Joseph Robblee, sister and brother of the bridegroom. The ushers were Messrs. Fred Robblee, G. G. Wilkins, B. F. Bletsdell and William Robblee. The bride was attractively gowned in lavender crepe de chine, a large white hat with lavender plume, and carried a bouquet of carnations. Mrs. Le Bonty, the mother, wore a black hat and gown of black crepe de chine. Mrs. Fiske, mother of the groom, wore brown silk and brown hat.

After the ceremony a reception was held in the hall below followed by a wedding supper in the dining room. J. N. Hardy of Arlington entered.

Among those from out of town were Mr. and Mrs. Fiske, mother and stepfather of Mr. Robblee, Mr. Frederick, head master of the Middlesex school, where Mr. Robblee is employed, Mr. Baldwin, business manager, and Mr. Taylor, a teacher. After a short bridal tour Mr. and Mrs. Robblee will be at home to their many friends in Carlisle.

Every Woman
is interested and should know about the wonderful
MARVEL Whirling Spray
The new vaginal syringe. Injection and douche. Best—Safest—Most Convenient. It cleanses instantly.
Ask your druggist for it. If he cannot supply the MARVEL, accept no other, but send stamp for illustrated book—sealed. It gives full particulars and directions invaluable to ladies. MARVEL CO., 44 E. 23d ST., NEW YORK.

NICKLE PLATING

Gold, Silver, Nickel and Copper plating. All kinds of metal polishing, burnishing and lacquering at 64 Middle street.

DERBY & MORSE

J. L. DOUGLAS & CO.

Slate, Gravel and Metal Roofing

Gutters and Conductors. Repairing promptly done. Estimates gladly given.

Agents for the best ready roofing in the world. Call or send for samples.

147 ROCK STREET. Telephone 451-2.

O'Keeffe's Great November Sale of Best Groceries

M. O'KEEFFE 54 Middlesex St. Near Traders Bank 513 Merrimack St. Near Tremont St.

TELEPHONE 1378-2.

The following goods we guarantee to be the best and the freshest the market can produce, and as to the price—we are NEVER undersold. This sale lasts until closing hour Saturday night.

The Best Pure Creamery Butter	24c lb.
Excellent Bread Flour	65c bag
Best Eastern Fresh Roast Pork	10c lb.
Armour's No. 1 Smoked Shoulders	8c lb.
North's Best Salt Pork Ribs	7c lb.
Best Country Pork Sausage	9c lb.
Best Tomato Sausage	12c lb
Swift's Best Medford Bacon	12½c lb.
North's Best Brisket Pork	11c lb.
Best Green Mountain Potatoes	22c peck; 85c bush.
4 pkgs. Fresh Mince Meat	25c
4 lb. pkg. Fairbanks' Gold Dust	17c
13 bars Excellent Laundry Soap	25c
10 bars Best Naphtha Soap (carton)	40c
20c bottle Superior Catsup	12c
Best Standard Granulated Sugar	5c lb.
Best Pure Java and Mocha Coffee	25c lb.
Best Tea (all flavors)	40c lb.
Good Fresh Eggs (warranted)	27c doz.

FREE DELIVERY TO ALL PARTS OF LOWELL AND VICINITY.

HENNESSY RALLY

Tonight at 7.45

High St. Engine House

SPEAKERS

J. Joseph Hennessy James E. O'Donnell

John J. O'Connor

AT GREEN SCHOOL

Large Gathering Heard Hennessy's Speech

A Hennessy rally was held in ward [illegible] last evening in the large room at Green school, at which there was a good attendance. The speakers were J. Joseph O'Connor and J. Joseph Hennessy and they went over the same ground as at the other rallies held in the week. Mr. O'Connor was the first speaker and he dwelt on the redistricting blunder and the Republican tactics. Mr. O'Connor then opened up upon the startling democracy of Mr. Hennessy and then said in part:

"We are not out to pull any man down but to demand from Mayor Casey an explanation of certain of his official acts. I desire to call your attention first to Mayor Casey's redistricting blunder which has cost the democratic party so much. There is no higher duty than that of guarding the interests of a party that has made it possible for a man to be elected to office. You remember the last session of the wards, and what the result was. The republican party was the beneficiary. I tried in vain to defeat the passage of that measure.

"This year we have four democratic representatives at the state house. They will not be reelected because the redistricting will stop them. But for Mayor Casey's blunder these men would be returned to the state house. In endeavor to be smart Mayor Casey returned the order for redistricting the city without his approval but without his objections as required by law. Mayor Casey knew the way to frame a valid veto; he showed that in vetoes of other matters that he sent to the city council.

"I believe you all have ambitions, as have your daughters, and you all lose by Mayor Casey's mistake. The party owes him nothing, regardless of what he may have done outside of that.

"Another question of vital importance to us is the question of pure food and pure drink. It is just as necessary that the beer and whiskey drunk in the community shall be pure as the milk that we drink. Dr. Harrington of the state board of health did good work in this respect but Mayor Casey after starting out amid a blaze of trumpets fell down. He claims he offered the report of the chemists to the papers but he didn't offer them the key.

"In his inaugural address Mayor Casey referred with concern to the small taxpayer but as yet he has never once suggested any relief measure to them."

J. Joseph Hennessy was then introduced and he was warmly welcomed. He spoke in part as follows:

"In war in a case of desertion, discipline is conserved by the punishment of the deserter. I believe that Mr. Casey has been found wanting as a democrat. I am a candidate for mayor simply because I want to be mayor—not because a brewery or a liquor trust has asked me to be a candidate, but because a few individuals have asked me to be a candidate.

"I enthused in Casey's success last year. He made a mistake in his redistricting veto that alienated me. The courts have closed the redistricting case for all time. The democratic party has lost.

"Hennessy must represent some men's minds on the question of good democracy. I have challenged Mr. Casey on certain issues, and I observe that he has not come out and answered them.

"The liquor analysis was a jolly. There are a lot of vultures hovering about the mayor's office every year; so it has been with Casey. I wonder why the Pearsons are so anxious for Mr. Casey's success? There are no professional politicians in my forces.

"I saw in last Sunday's Herald a cartoon which seemed to indicate that Mr. Casey had broken a number of liquor bottles. What did he do when he had a real opportunity. He failed. I wish I were mayor of Lowell under the circumstances."

NARROW ESCAPE

ARMINGTON WELLS OVERCOME BY GAS IN ROOM.

Armington Wells, aged about 45 years, had a narrow escape from being asphyxiated at his home, 19 Andover street, this morning. Owing to an escape of illuminating gas from a jet he was nearly unconscious when discovered, having inhaled considerable of the poison.

The ambulance was summoned shortly after five o'clock and Wells was taken to St. John's hospital, where it was found that his condition was not very dangerous. He was discharged from the hospital at noon today.

BRAKEMAN BADLY CUT.

Peter Brady, a brakeman in the employ of the Boston & Maine railroad, and residing at 380 Broadway, received a lacerated wound of the right cheek and nose today by being struck by the cylinder of a passing engine. He was removed to the Emergency hospital where it was found necessary to take 13 stitches in the lacerations.

SHE IS BLIND

STRANGE EXPERIENCE OF A CHICAGO WOMAN.

CHICAGO, Nov. 16.—A dispatch to the Inter-Ocean from Des Moines, Ia., says:

From assumed to actual blindness within three days is the experience of Mrs. Elizabeth Conger Heaton, niece of former Minister to China Edwin H. Conger.

Saturday evening, Mrs. Heaton played the part of blind Bertha in a dramatization of Dickens' "Cricket on the Hearth," presented by a Unitarian society club. Mrs. Heaton put her soul into the part and won the highest praise. Yesterday while walking the streets her sense of seeing vanished and she was obliged to call for help and be taken home.

Physicians say that the retina of each eye has been divided and that there is but a remote possibility of ever seeing. Mrs. Heaton is 24 years old.

CASTRO REFUSES

Will Not Pay Arbitration Awards

PARIS, Nov. 16.—The foreign office is advised that President Castro yesterday refused to pay the second installment of the Pionley arbitration award. The arbitration covered damages suffered by French citizens in Venezuela during revolutionary periods prior to 1902.

Judge Frank Plumley of Northfield, Vermont was president of the arbitration commission which met at Northfield last year. The judgment was in favor of France which was awarded about $[illegible] and President Castro paid the first installment of the award three months ago. The second payment due yesterday was not paid. Apparently the Venezuelan president's failure to pay was on the ground that diplomatic relations between France and Venezuela are suspended. The officials here decline to admit that this justified President Castro in not paying the installment. The incident is considered to be a further complication.

WOOL BUYER

ALFRED NEWSHOLME BURIED AT METHUEN.

Alfred Newsholme, wool buyer for the U. S. Bunting company of this city, died at his late home, 156 Lowell street, Methuen, Tuesday. The deceased was born in Howarth, England, Jan. 23, 1849, and came to this country in 1881. From that time to the present he has been connected with the U. S. Bunting company as its wool buyer. He has filled the position most acceptably and was held in high regard by everybody that knew him. He was well liked by his employers and those with whom he was associated. In Methuen, where he has spent considerable of his life, he is favorably known; he held the position of selectman for one year and water commissioner for three years. Both these positions were occupied by him with honor and distinction.

The deceased was quite prominent in fraternal and social organizations. He was affiliated with John Hancock lodge A. F. and A. M., of Methuen, Methuen grange, P. of H., Sons of St George, Methuen Home club and the Congregational church, Methuen.

The deceased is survived by a wife, four sons, Harold, Arthur, Charles and Henry; one daughter, Mary, all of Methuen; three brothers, George Henry of Arizona, Arthur and Robert of England. The funeral will probably be held Friday afternoon at 2 o'clock and burial will take place in the Walnut Grove cemetery, Methuen.

BOXING GOSSIP

A big delegation of Lowell sports will travel to Lawrence tonight to witness the go between Jack Desmond of this city and Young Mack of Chelsea, the champion 115-pound boxer of New England. The agreement called for Desmond to weigh 115 at 3 o'clock this afternoon and this noon he was down to weight, slightly under so that he will get within the weight limit at the appointed hour and then have an opportunity to put on a couple of pounds before entering the ring. Desmond has been training faithfully for the bout and is in good shape. His Lowell admirers expect him to win despite the fact that he is going up against a champion. Young Clinton of this city will also appear in a semi-final against Young Kelley, a clever Lawrence boy. The bouts will take place at the rooms of the West End club in South Lawrence and special cars will take the members home after the bouts.

DEATHS

BERGERON Marie Louise Bergeron died Tuesday night at the Lowell hospital, aged 11 years, 8 months, 26 days. Her death was due to debility following upon cerebrospinal meningitis, with which she suffered last summer. Deceased left a mother, Mrs. Eugene Bergeron, one sister, Lydia, and three brothers, Charles, Eugene and Adelard Bergeron, all of this city. Her body was removed from the hospital to her mother's home, 636 Merrimack street.

BRENNAN Hubert Brennan, one of the oldest citizens of Peterboro, N. H., died Tuesday noon at his home on Main street after a long illness. Mr. Brennan was born in Savagh, county Roscommon, Ireland, March 20, 1823, and came to America in 1845, working for a time in this city, where he is well remembered by some of the older citizens, at his trade of marble cutting. He went to Peterboro in September, 1851, and engaged in the same business which he successfully conducted until he was compelled him to do so. He married Mary Mahoney July [illegible] who died two years ago. Four children survive, Mrs. Mary Sweeney of Mrs. Charles H. Warren of Dorchester, Mrs. [illegible] and James F. Brennan of Peterboro and Miss Lila Brennan at home.

McMAHON The many friends and acquaintances of Mrs. Nancy McMahon will learn of her death which occurred yesterday at 6.30 o'clock at her late home, 540 Lakeview avenue. The deceased was ill for several months and leaves to mourn her loss one son, James H. McMahon, of the Boston Globe composing room and a resident of Medford, and one brother, George H. Conley, superintendent of schools in Boston. The deceased was 72 years of age and was born in this city where she has since resided. She had been a resident of Centralville for the past 18 years and was well known throughout the city. She was a devout and constant attendant at St. Michael's church and a member of the Holy Rosary sodality.

The funeral will take place from her late home at eight o'clock Saturday morning and a high mass of requiem will be celebrated at St. Michael's church at nine o'clock.

TOWER Francis, son of the late Patrick and Ruth Tower died this morning at his parents' home, 64 Central street.

If you want help at home, or in your business, try The Sun "Want" column

THE TRUTH OF IT.

Figures Showing Respective Standing of Fairweather and Hill.

Figures have the frank faculty of telling the truth.

Figures are strong facts.

For instance:

Mr. Fairweather and Mr. Hill have each been elected twice to the board of aldermen by the people.

The first time that Mr. Fairweather ran he polled 6653 votes.

The first time that Mr. Hill ran he polled 6385 votes.

Showing how Mr. Fairweather ran 268 votes better than Mr. Hill.

The second time Mr. Fairweather ran he polled 7238 votes, and led the ticket.

The second time Mr. Hill ran he polled 6927 votes.

Showing how Mr. Fairweather ran 311 votes better than Mr. Hill.

Mr. Fairweather was the highest man on the ticket the second time he ran and had more votes than was ever given an aldermanic candidate before, even beating Mr. Casey's popular vote by about 260.

Mr. Hill never led his ticket.

Purely as an arithmetical proposition it will be seen that Mr. Fairweather always beat Mr. Hill as a vote getter, and also that Mr. Fairweather has the distinction of receiving the best vote ever polled in Lowell for an alderman.

Why has Mr. Fairweather been the popular candidate of the people? is asked.

The answer is right in the question. Because he is a "candidate of the people," the whole people, and nothing but the people.

He never would have made such a record had he been a machine man or anything else.

Why Shouldn't It?

The Sun leads every paper in Lowell in Circulation. Why shouldn't it? No paper in Lowell compares with it as a newspaper 'tis

LOWELL'S GREATEST NEWSPAPER.

The Gentlest Laxative Existent for Constipation, Sick-Headache and Dyspepsia are the

"Good Morning Call" Tablets

Every Family and every Traveller should have a box at hand. THEY ARE INFALLIBLE. Price, 25 cts. a box. Sample box 10 cts.

For sale by our "Registered Retail Contract Agents," or mailed by the "GOOD MORNING CALL" COMPANY, Haverhill, Mass.

TRADE-MARK REGISTERED IN UNITED STATES PAT. OFFICE

9th Annual Canned Goods Sale

The Year's Greatest Sale of Canned Goods and Staple Groceries

Never in the commercial history of Lowell have there appeared such sensational values as you will find here now---not in one department alone---but in every department of our store. Months ago the whole power of this organization was concentrated upon the securing of merchandise under regular prices--and ready cash has been simply poured out in the accomplishment of this mighty purpose---with the result that the markets of the world have yielded up the purest, freshest and most complete assortment of canned goods and staple specialties ever produced.

We determined to break all selling records in this great sale. Low Prices have proved the inducement. This page is but an idea of the mighty values you'll find at our store. Remember you have but two days more this week. If you appreciate economy in the truest, grandest sense stock up for the winter in these specials and later on you'll congratulate yourself on your good judgment.

PEAS	1600 cases "Best Value" Brand. 2-lb. cans Early June. 2 dozen case $1.60; can	7c
PEAS	900 cases "Gladstone" Brand. 2-lb. cans tender Early June. 2 dozen case $2.25; can	10c
LARD	250 cases Squire's Silver Leaf Lard. 3-lb. pails. 20 pail case $5.90; pail	30c
CORN	1200 cases "Wizard" Brand. 2-lb. cans New York State Corn. 2 dozen case $1.60; can	7c
CORN	960 cases "Club" Brand. 2-lb. cans Fancy Maine Corn. 2 dozen case $2.30; can	10c
COCOA	100 cases "Golden Rose." Purest made. ½-lb. cans. 2 dozen $3.40; can	15c
BEANS	600 cases "Monroe" Green, String or White Wax. 2-lb. cans. 2 dozen case $2.00; can	9c
BEANS	990 cases of "Belle of Boston" Baked Beans. 3-lb. cans. 2 dozen case $1.35; can	6c
BEANS	90 cases "Heinz" Tomato Sauce. 3-lb. cans. 2 dozen case $3.80; can	15c
MEATS	250 cases Libby's Corned or Roast Beef. 1-lb. cans. 2 dozen case $2.30; can	10c
SHRIMP	192 cases "Barataria" Brand, pickled. 2 dozen case $2.00; can	9c
SQUASH	or PUMPKIN, 200 cases each. 3-lb. cans. 2 dozen case $1.75; can	8c
SALMON	252 cases tall cans "Arctic Red" Salmon. 2 dozen case $2.30; can	10c
SALMON	170 cases flat cans Columbia River Steak, "Violet" Brand. 2 dozen case $2.90; can	13c
PEACHES	800 cases "Prairie King" Peaches. 3-lb. cans. 2 doz case $3.50; can	15c
PEACHES	275 cases "Bonita" Brand, heavy syrup. 3-lb. cans. 2 doz case $4.50; can	20c
SARDINES	95 cases "Doloroy" Sardines finest French imported. 1 dozen case $2.55; can	22c
TOMATOES	950 cases "Jim Dandy" Brand. 3-lb. cans. 2 doz case $1.85; can	8c
TOMATOES	725 cases "O. K." Brand. 3-lb. tall cans, finest packed. 2 doz case $2.70; can	12c
COTTOLENE	125 cases Fairbanks'. 4-lb. pails. 15 pails $5.75; pail	39c
COND. MILK	250 cases Defiance. 2 dozen case $1.65; can	7c
EVAP. CREAM	187 cases Van Camp's. 2 dozen case 90c; can	4c
STRAWBERRIES	160 cases "Victory" Brand, heavy syrup. 2 dozen case $2.00; can	9c
TEA	A cup of "Imperial Garden" means a cup of steaming hot satisfaction. 4 Profit-Sharing Coupons with every lb. "Golden Rose" Teas. 2 Coupons with every pound. Lb. 35c.	45c
COFFEE	"Pride of Aden," the ideal breakfast cup. 2 Coupons with every lb. 2 lbs. air-tight Tin Canister, 50c lb. "Golden Rose," the reliable kind. 1 Coupon with every pound. Lb. 22c.	25c
FLOUR	"Golden Rose," best in the loaf because best in the barrel. ¼ bbl. bag 73c; bbl.	$5.69
BUTTER	"Golden Rose," the best from Vermont. Always deliciously fresh and sweet. Per lb. Also Elgin Butter. Lb. 21c.	24c
EGGS	You'll never spoil your cooking with our eggs. As fresh as nearby henneries can make them. "Eastern" Brand. Dozen "Cape" Brand, dozen 27c. "Pine Grove" Brand, dozen 32c.	24c
FRUITS	Imported Colored Baskets Fancy New Dates, full 1½ lbs. (Big Value at 25c.) Sale Price	15c
FRUITS	Genuine Florida Oranges, extra large; our regular price 30c. Sale price dozen	19c
FRUITS	New Mixed Nuts, Imported Smyrna Figs, extra large, lb.	13c
CRACKERS	Cream Spice Drops, sold regularly elsewhere at 20c. Our sale price per lb.	12c
CRACKERS	Imported Sultana Fruit, Genuine Vanilla Creams, lb.	13c
MEATS	Fancy Fresh Rib Roast Beef, 10c. Fancy Fresh Pork Loin, lb.	11c
MEATS	Fancy Spring Lamb, short leg, 13c. Best Tomato Sausage, 2 lbs.	25c
MEATS	North's Choice Smoked Shoulders, 9c lb. Armour's Choice Hams, 12-lb. average. Lb.	13c

GINTER GROCERY CO.

141 Merrimack St., Opp. Pollard's

THE LOWELL SUN

SUN BUILDING, MERRIMACK SQUARE, LOWELL, MASS.

JOHN H. HARRINGTON, PROPRIETOR.

Member of the Associated Press.

Three Dollars per Year. Twenty-five Cents per Month

☞The Sun receives the full day service of The Associated Press, the greatest news-gathering organization in the world. The entire service received over a leased wire, by our own operator, in our own office in The Sun building.

SWORN CIRCULATION OF THE SUN

The sworn daily average circulation of The Lowell Sun for the year 1904 was

14,539

Sworn to by John H. Harrington, proprietor, Martin H. Reidy, business manager, and Alfred Pilotte, pressman of The Sun, before me, January 2, 1905. JOHN J. HOGAN, Notary Public.

☞This is a larger circulation than the combined circulation of all the other daily papers in Lowell.

☞An advertisement placed in The Sun is of more value to the advertiser than if it were inserted in all the other newspapers in Lowell, and the cost of inserting it in The Sun is about ONE-THIRD the price charged by the other papers.

FOR THE GOOD OF LOWELL

WHAT IS MOST NEEDED

In order to make our city prosperous we want a greater diversity of industries; we want industries that pay higher wages than do the cotton mills; and to induce such industries to locate here, we should offer the most liberal terms in regard to sites, buildings and railroad facilities.

Too long has the prosperity of our city been linked with that of the cotton mills. Now that we are a city of about 100,000 inhabitants with unrivalled facilities and resources for manufacturing industries of every description, we should bend our efforts to the establishment of new lines of industry so that a depression or a temporary shutdown of the cotton mills may not be regarded in the nature of a calamity.

In regard to new industries let it be remembered that enterprise and public spirit are needed on the part of our own citizens. If we cannot induce a sufficient number of new industries to come here, let us establish new industries for ourselves. Do not mind if the beginnings be small; some of the best industries in Lowell today arose from small beginnings.

So abusive, so personal, so dirty has become the fight for the mayoralty nomination in Boston between Donovan and Fitzgerald that the honest democrats who vote year after year for such men as Hon. P. A. Collins may be excused if they exclaim "a plague on both your houses."

IS THIS A FAKE.

A strange story comes from Mexico to the effect that the governments of England and Japan have practically decided to build a ship canal through Nicaragua on the course rejected by the United States. The story is palpably a fake, although such a thing may have been proposed, but we venture to say that neither power would attempt to test the scope of the Monroe doctrine to this extent.

THE PRESIDENT'S CHIVALRY.

The first case we have known the president to impose a penalty for an indignity to him personally was that of Elridge, the chauffeur of the department of commerce, who got his automobile dangerously in the path of the president's carriage. It turned out however, that Elridge served as a soldier in the Philippines, that his father served in the Civil war and that Elridge has to care for a sick wife. These things appealed so strongly to the president's chivalry that the chauffeur's incompetency was forgotten and he was restored to his place.

THE TARIFF ON HIDES.

That was an important delegation that waited on President Roosevelt yesterday to appeal for the removal of the duty on hides. Very properly Governor Douglas headed the delegation. Not only is he a prominent manufacturer but as governor of Massachusetts he represents the sentiment of her citizens in favor of free hides. The practical demolition of the republican majority by the democratic candidate for lieutenant governor was a protest against the oppressive tariff on hides and other raw material that congress should heed.

The president in his fairness knows that the tariff on hides is an injustice which should be removed. He knows that it benefits nobody but the beef trust.

The influential delegation that waited on the president backed by the protests of the people as recorded in the recent election, will in all probability succeed in securing the tariff revision sought. If the question be opened at all, it is likely that some other equally important changes will be made.

THE SEMI-COLON LAW AGAIN.

The hotel Touraine threatens to close unless it receives a special dispensation to sell liquor within four hundred feet of a school. The next legislature will be asked to grant the necessary relief if the school be not moved away in the meantime.

The Boston Herald, however, comes out strongly in defence of the Touraine and in condemnation of the law which forbids travelers "eat when they are hungry and drink when they're dry, or to get what they want when they want it." The Herald designates this restriction as an infringement upon personal liberty that should be removed. "Boston," says the Herald, "is alone among the large cities of the Union in this prepostorous interference with personal liberty."

Evidently the fight for a change in the liquor law as regards hotels will be renewed this year with strong backing. It is the semi-colon agitation once more but unless it has gathered strength since last year it will have slight chance of success on Beacon Hill.

SUPERVISION OF INSURANCE.

Some people object to federal supervision of insurance companies on the ground that insurance is not interstate business but when the corruption revealed in the insurance investigation in New York is considered, it will readily be seen that some extraordinary steps are needed to prevent the wholesale corruption of legislative bodies by these mammoth insurance concerns.

Not only did they interfere to kill legislative measures directly affecting their business but also measures that were merely calculated to increase the tendency to accident, the uncertainty of human life, in hotels, in public conveyances, in factories and elsewhere. But the companies did not stop there, they used large sums of money with which to secure the election of men whom they could control and use against the interests of the people.

Never, perhaps, in the history of this country have more gigantic frauds, more unscrupulous corruption of legislative agents and the body politic been revealed than in this investigation now going on in New York. It is a disgrace to civilization if these men after practically admitting such high crimes and misdemeanors shall escape the penitentiary.

SEEN AND HEARD

"The Pink Aloid Lady" in the current number of Collier's is even a more lovely proposition than "The Second Best" in this month's Ainslee's, both by Eleanor Abbott, a teacher at the Normal school.

Supt. Moore is doing a long felt want in Fowler street. He is relaying the crossings and henceforth the Textile boys and other residents of the vicinity will not find their way home late at night without stubbing their toes.

Mr. Donald Meek, the clever character actor of the Huntington-DeLeyn Stock company is a master of French-Canadian dialect having studied the language and practically one of the habitant in the village of "Kebec." When Gilbert Parker's great novel "The Right of Way" became the rage the Frohmans conceived the idea of dramatizing the novel and they selected Mr. Faversham to create the part of Charlie Steele while Mr. Meek was selected for the difficult and comic part of Joe Portugais. In order to become familiar with the French-Canadian dialect and the manners and customs of the habitant Mr. Meek went to Quebec and going into the country spent the summer with the family of a French Canadian farmer, the family's knowledge of English being very limited. He returned there three months and returned to the states a veritable Jean Baptiste Trudeau. For some unexplainable cause the Frohmans abandoned the project and the dramatization of the charming Canadian story has never been presented. It would seem that it would make a fine play for there is not a weak character in the entire story.

One of the spectators at the Hennessy rally in Centralville a few evenings ago was particularly demonstrative especially when Mr. Hennessy mentioned his college days. The spectator looked like anything but a collegian and his enthusiasm indicated a visit to one of the Lakeview avenue dispensaries. After the meeting when he referred to Mr. Hennessy as "me old college chum," he was taken to task by an indignant Hennessy supporter and told not to be too fresh.

"Aw what's de matter wid yer? Me an' Hennessy was at Holy Cross college together an' I'll bet yer money on it. He was a student there an' I was working for a guy that had the contract to paint the building."

"Too bad yer didn't get a job in the big house while yer was in Worcester," remarked another and the boisterous one immediately went looking for him.

INDIAN SUMMER.

(The joint work of Henry Van Dyke and his 10-year-old son, Tertius. The boy started the poem, left it incomplete, and his father, finding the unfinished manuscript, completed the poem).

A soft veil dims the turquoise skies
And half conceals from pensive eyes
The bronzing glories of the Fall;
A calmness broods upon the hills,
And Summer's parting dream distills
A charm of silence over all.

The stacks of corn, in brown array,
Stand waiting through the placid day
Like tattered wigwams on the plain
The tribes that find a shelter there
Are phantom peoples, forms of air,
And ghosts of vanished joy and pain.

At evening when the blood-red crest
Of sunset passes through the west,
I hear the whispering host returning,
On far-off fields, by elm and oak,
I see the light, I smell the smoke—
The campfires of the Past are burning.

—Harper's Magazine for August.

EDITORIAL COMMENT

Worcester Post: The democratic fight over the nomination for mayor of Boston is scandalous. To every self-respecting democrat in Boston, it must have become disgusting. It surely has disgusted every decent democrat outside of Boston.

The birds are befouling their own nests. The canvass has been turned into a campaign of personalities in which party treachery, bribery and corruption have been charged. Both sides have thrown and are throwing mud freely.

From this distance, the whole affair appears to be a disgraceful mess. It certainly does no good to the democratic party. It must have a tendency to drive men out of the party.

Concord Patriot: Look at the fallen heroes—bosses: Cox in Ohio; Gorman in Maryland; Penrose in Pennsylvania; Durham in Philadelphia; Dryden in New Jersey; McCarren in Brooklyn; Murphy in New York; Lodge in Massachusetts.

STANDARD OIL DIVIDEND.

NEW YORK, Nov. 16.—The Standard Oil company has declared a quarterly dividend of $10 a share. The previous dividend was $8 a share and the dividend at this time last year was $7 a share. Today's declaration brings the total dividend for the year to $40 a share. Last year it was $36, in 1903 $41, in 1902 $45, in 1901, $48 and 1900 $48.

The Time Will Come

When the Advice of this Lowell Resident Will Help You.

Very few people are entirely free from backache. It does not take much to derange the kidneys. A little cold, a strain, stooping positions or hard work, overtaxes those delicate organs, and many aches and pains promptly follow. A Lowell citizen tells you here how every kidney ill can be relieved and cured. Read about it:

Mrs. C. Hodgman, of 34 Hastings st., Lowell, Mass., says: "My mother, Mrs. Hartford, regards Doan's Kidney Pills as a remedy of great merit. They were procured for her seven years ago at Ellingwood & Co.'s drug store and she used them for backache and other symptoms of kidney complaint which arise from a weakened or overexcited condition of the kidneys. The quick and thorough relief she obtained from Doan's Kidney Pills proved them to be deserving of great praise. During the years which have since passed she has had no reason to alter her opinion of the great value and effectiveness of Doan's Kidney Pills."

For sale by all dealers. Price 50 cents. Foster-Milburn Co., Buffalo, New York, sole agents for the United States.

Remember the name—Doan's—and take no other.

GONE 28 YEARS

Man Returns Home and Brings $17,000

NEW HAVEN, Ct., Nov. 16. After an absence and silence of 28 years Joseph Kost walked into his home here last night with $17,000 in his pocket. He found that his son, John, a youngster when he left home, had been killed as a railroad employe two years ago and that both his daughters were married. None of his family recognized him, and he had to show identification papers before they could credit his story. They had given him up years ago for dead.

Kost went West, made two fortunes in the Alaskan gold fields and lost them there. Once he dug out $700 in gold in a week. Then a storm swept his claim into the ocean. The money he brought home he made in business in San Francisco. While away he visited China, Egypt, Persia and northeastern Siberia.

He asserts he wrote home several times, but no letters were ever received. Not hearing from home, he became discouraged, he says, and travelled still farther away. Finally homesickness overcame him and he came back.

He will start in business here, and his wife will give up her trade of seamstress which she took up to support the family.

Kost is 49 years old, and was a well known shoemaker here.

SPIRITUALISTS LADIES' BAZAAR.

The bazaar conducted by the Ladies' Aid society of the First Spiritualist society opened last night in Highland hall and the first night proved to be a success. The attendance was very large and the booths which were prettily arranged around the hall and managed by able corps of ladies, were well patronized.

Refreshments, consisting of coffee, cake and ice cream were served after which the Eureka orchestra furnished music for dancing.

Mrs. C. S. Harvey had charge of the affair, assisted by Mrs. William Fowler. The ladies who waited on the tables were: Candy table, Mrs. Daisy Gilbert and Mrs Craig; cake table, Mrs. Lucy Coburn and Mrs. Bryant; fancy table, Mrs. Flora Jordan, Mrs. Fletcher and Mrs. Potter; apron table, Mrs. Vina Arthur and Mrs. Annie Jones.

INDIAN WOMAN

SAYS THAT HER HUSBAND MADE HER DRINK.

BROCKTON, Nov. 16.—Mrs. Annetta R. Wruck, a full-blooded Indian girl, brought before Judge Reed in police court yesterday charged by her husband, George Wruck, with being an habitual drunkard, alleged in her testimony that he taught her to drink. "I never drank until he taught me," she said to the court. "He would bring liquor home, and force me to drink it with him. Then when he got me drunk he would get the officers and have me arrested."

The testimony of the husband was that they had been married 18 months and that since last June his wife has hardly drawn a sober breath.

The girl was placed on probation. After she left the court room she was served with a divorce libel by Deputy Sheriff Wheeler, the libellant being the husband, who alleges gross and habitual intoxication.

SHOT FOUR DEER.

Messrs. Crowley E. Douglas and his brother J. D. Douglas of Chelmsford have returned after a week's hunting at Moosehead lake. They brought with them as far as Boston four buck deer weighing 360 pounds.

Fred C. Church carried insurance on P. L. Gregorie's auto, destroyed by fire at the Caswell Auto Co.

PUTNAM & SON CO., 166 Central St.

Everything Boys Wear

and Particularly this Week GOOD OVERCOATS.

This is the busiest season we've ever had in the boys' store, and we have never had so many pleasant things said to us about our goods.

It is our purpose to sell only good, serviceable, stylish articles — to sell these at a fair price, and if anything goes wrong, make it right. Come to us and make complaints, if things do not turn out as you expected them to.

Tourist Overcoats

for boys 9 years to 16—cut very long with a half belt in the back which is detachable. Made from attractive patterns of smart Scotch Overcoatings and substantial friezes—double and single breast, and some with velvet collars. If you wish your boy to be warmly and well dressed buy him one of these—$10 and $8, and as low as **$5**

Belt Back Overcoats for Boys

8 years to 16. A special lot of excellent coats, cut very long, and made up on the same patterns as our finer coats, with velvet collars, and in both Oxford or blue Meltons—surprisingly good coats for only **$3.50**

Cute and Comfortable Overcoats

for the little fellow, 3 years to 10. The prettiest collection we have ever offered. Some are plain—others have plaits front or back—all button to the neck and are full double breasted, and cut very long. Made from Kerseys, Meltons and friezes in castor, brown, navy blue, royal blue, red and oxford mixtures, for $7.50, and as low as **$3.50**

Overcoat Special for Boys

3 years to 9. One hundred new stylish overcoats, made from a nice blue Melton, with velvet collars, and half belt in the back—embroidered emblems on sleeves, cut very long, and made in a thorough, honest manner. These overcoats would be fairly priced at three dollars. We offer them at the very special price of **$2.00**

Boys' Furnishing Goods, Hats, Tams and Caps

There isn't a busier spot in Lowell than our boys' furnishing goods department. We have a complete stock of the hundred and one little things that boys need—where before you have been obliged to shop in two or three stores to find these articles, we've gathered them all, for your convenience here.

BOYS' WINTER CAPS, plain or silk lined. Every new style. Plain colors or mixtures .....25c and 50c

MOHAIR TAMS, in solid colors, large tops and exceptionally cheap, 45c

IMPORTED SCOTCH TAMS, made by William Wylie Co., Stewart-town, Scotland. Elegant colorings.....$1.35

NOVELTIES FOR CHILDREN—Cloth Tams, Hussah Caps, Napped Beaver Tams and Hats....25c to $3.50

BOYS' SWEATERS, made with turtle or open necks, of heavy wool or worsted. These sweaters in navy blue, oxford and garnet; plain or with stripes of contrasting colors, for 45c, 95c, up to $1.50

BOYS' BLACK COTTON STOCKINGS, all made double heels and knees, warranted fast black, sizes 6 to 10, in several weights and widths of ribs, 25c and 12½c

BOYS' HOSE SUPPORTERS, in all sizes, widths, and prices, from the inch wide heavy rib elastic top and bottom with rubber grip for 25c, to our special supporter 5c

BOYS' SCHOOL SHIRTS, sizes 12 to 14, made from new cheviots and Garner percales, soft finish. Separate cuffs or cuffs attached....95c, 45c, 29c

BOYS' FLANNEL NIGHT SHIRTS, new and pretty patterns, cut very long, felled seams, sizes 12 to 14.....45c

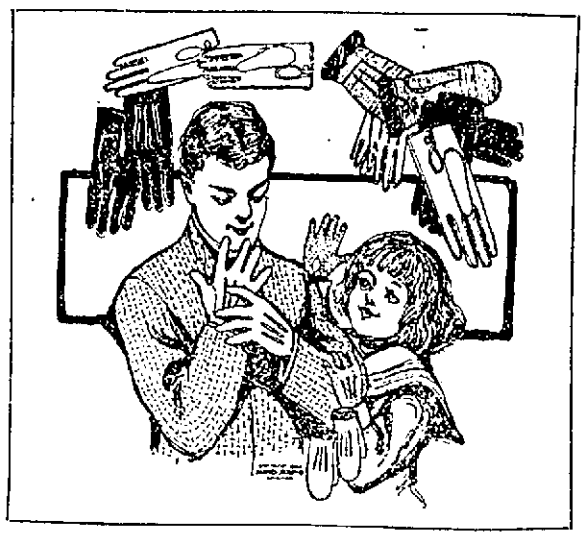

FLANNEL SLEEPING SUITS, for boys 3 years to 7, carefully made, in excellent quality flannel.....48c

BOYS' PAJAMAS, in Domet flannels and in fine Chambrays, cut military style, for.....50c to $1.00

BOYS' SILK BOWS, entire new shapes, in Morgadore silks and solid colors .....10c to 23c

BOYS' HEAVY LINED LEATHER GLOVES, with wool wrists, 19c, 25c, 45c

BOYS' LINED LEATHER STREET GLOVES AND MITTENS, of Dogskin, Mocha and Astrachan, 45c, 50c, 85c, $1.00

BOYS' UNLINED STREET GLOVES, of Dogskin, Kid and Cape, 75c to $1.00

BOYS' UNDERWEAR, for large boys 8 years to 16, of natural wool, sizes 24 to 34. Shirts and drawers, 68c and 48c

BOYS' FLEECED UNDERWEAR, in sizes 24 to 34, shirts and drawers. Wright's fine fleeces and less expensive qualities 48c, 25c, 19c

BOYS' UNDERWEAR, in small sizes, vests and pants, 20 to 26, in natural wool, fine white wool and white merino, and Jerseys—
Smallest sizes.....12½c to 45c
Largest sizes .....19c to 60c

BOYS' BLACK CASHMERE STOCKINGS, in sizes 6 to 10, fast black, in two widths ribs, splendid value, all sizes..... 25c

BOYS' HEAVY WOOL GLOVES, Scotch wool and worsted, 19c, 25c, 45c

BOYS' WOOL MITTENS, 8c, 15c, 25c

MANNISH NECKWEAR, for boys. Four-in-hands and teck scarfs, solid colors, brown, navy blue and red, and in pretty, small figures.....23c

BOYS' HANDKERCHIEFS, plain white hemstitched linen, plain white hemmed linen or cotton, colored borders and initial handkerchiefs, for 2c, 5c up to 25c Each

BOYS' COLLARS AND CUFFS, every new shape in collars for boys of all ages. High band turn-over and wing collars for large boys. Eton collars for small boys.....10c Each
CUFFS .....20c Pair

Saturday a Souvenir will be given to every customer in our Boys' Department. A neat, pretty tray that will be useful in a hundred ways.

PAPER REJECTED

George W. Enright Put Off Ballot

AS CANDIDATE FOR CITY COMMITTEE

Ballot Officials So Decided After Hearing

At a hearing before the ballot law commissioners, who are none other than the members of the board of registrars and the city solicitor, held in the public hearing room at city hall last night the paper filed by George W. Enright as candidate for the democratic city committee representing ward seven was rejected.

The complainant was Patrick J. O'Brien chairman of the democratic city committee and the evidence in the case revealed the fact that Mr. Enright had not lived up to the requirements of the Luce law especially inasmuch as the names on his paper were not signed by the individuals themselves. They delegated the power to Mr. Enright to sign their names and the delegation of such power is not permissible by law.

It is understood, however, that the same method employed by Mr. Enright has been in vogue for years and the rejection of Mr. Enright's papers will cost the city about $70 as the witnesses received $10 each. A stenographer and typewriter were employed and the constable who served the warrants had to be paid.

The hearing was opened by Chairman John P. Farly of the board of registrars who read the petition of P. J. O'Brien that George W. Enright's paper be declared invalid.

An amendment submitted by Mr. O'Brien stating that the seven signatures on the paper were fraudulent was admitted and made part of the complainant's case despite the protest of William J. McDuskey, counsel for Mr. Enright.

Mr. McDuskey asked relative to the time and place of the filing of the paper and as to the endorsements. The information was given him and Chairman Farley said he would consider the paper properly before the board.

James Hearn was the first witness. He said he did not, to the best of his recollection, sign the paper, but he asked Mr. Enright to sign for him. He thought it was the proper course to pursue as Mr. Enright was a member of the executive board from ward 7.

George W. Enright was sworn. He said that he signed his paper Saturday evening about 9.30 o'clock.

John F. Enright, William J. Enright, James H. Morris, Morris Quinn, William Dempsey, John G. Grafton, John Courtney, jr., John J. Carroll, John J. Brown and Patrick Boyle, all from ward seven said they had not signed the paper but had delegated the power to George W. Enright.

Michael H. Harrington of 22 Dunfey street said he signed the paper. Mr. O'Brien asked for a duplicate signature and Mr. Harrington refused to give it. Mr. O'Brien appealed to the board and the chairman told him the board could not compel Mr. Harrington to write his name.

Warren P. Riordan of 53 Second avenue said he did not send a written request to the democratic city committee to have his name taken off the list. This was in reply to a question by Mr. O'Brien.

Brief arguments were made and Chairman Farley, after consulting with the other members of the board, declared the paper rejected.

Big bargains at Cooper's, John street.

WANTS DIVORCE

THIRD WIFE NAMES FOURTH WIFE IN DECREE.

BOSTON, Nov. 16.—Warren S. Dame, senior member of the firm of Dame, Stoddard & Co., Washington street, one of Boston's oldest and best known merchants and club men, has been sued for a divorce and $25,000 alimony by Mrs. Charlotte Josephine Dame of 144 West Newton street. The charges are cruel and abusive treatment, intoxication, desertion and a statutory offence.

Fred T. Hemmenway, counsel for Mrs. Dame, yesterday served the libel and attached Mr. Dame's Middlesex property for $25,000, the sum named as alimony. The writ is returnable in Suffolk county Dec. 4.

Warren S. Dame and Charlotte J. Wood were married in Boston, Nov. 7, 1904, she being his third wife, and for several years lived in Boston and Wesson. In the latter place Mr. Dame has a fine residence and is prominent in society. They have no children.

For a time the married life of the couple was apparently happy, but in 1899 Mr. Dame went to Dakota and obtained a divorce. He then returned to Boston. In March, 1900, he again went to Dakota and was married to Miss Eliza McAdams, who had been employed as a stenographer in the office of Dame, Stoddard & Co. This was the groom's fourth marriage. Since that time they have lived together, and are now in New York, where Mr. Dame is spending Tuesday on business.

It is claimed by Mrs. Charlotte J. Dame and counsel that the divorce and marriage to Miss McAdams were not legal and will not be declared so by the Massachusetts court. She, therefore, brings the charges, claiming to be Mr. Dame's legal wife still.

IT'S SO HARD

to refuse certain articles of food at meal time. You want them, but there's after distress that always follows. Heartburn, Bloating, Headache, Cramps, or Vomiting make you feel miserable. In

HOSTETTER'S STOMACH BITTERS

you'll find sure relief. It strengthens the digestive organs and thus prevents these ailments, which will develop into Chronic Dyspepsia if not attended to at once. Try a bottle and test it for yourself. All druggists and dealers.

DIAMOND BRAND. PENNYROYAL PILLS

Original and Only Genuine. SAFE, reliable. Ladies, ask Druggist for CHICHESTER'S ENGLISH DIAMOND BRAND PILLS in red and gold metallic boxes, sealed with Blue Ribbon. Take no other. Refuse Dangerous Substitutions and Imitations. Buy of your Druggist, or send 4c. in stamps for Particulars, Testimonials and "Relief for Ladies," in letter, by return Mail. 10,000 Testimonials. Name this paper. Sold by all Druggists. Chichester Chemical Co. Madison Square, PHILA., Pa.

FOR THE PROBERS

Mr. Dodge Is Preparing a Report

President William E Dodge of the common council and member of the committee on investigation is busily engaged in preparing a report of that committee.

He will sever his connection with that committee, he says, at an early date. The last meeting of the committee was held Oct. 4 and the chairman, Alderman Braden, does not seem disposed to call another meeting, at least not at a very early date, and Mr. Dodge thinks it useless to wait.

Mr. Dodge has not yet notified his brother members that he has severed his connection with the committee. He was at city hall this morning looking over the reports of the meetings of the committee, getting material for his report.

In conversation with The Sun reporter Mr. Dodge said he was preparing a report which will be ready, he thinks, in eight or ten days.

"I feel," he said, "that it is up to me to prepare the report. I have the impression that other members of the committee will sign it. What I feared from the very first has happened. The thing has run along into campaign times and that should not have happened.

"I entered into the work of investigating the departments in good faith and the public is looking for returns from the committee. I do not wish to hurt anybody. I will point out what I believe to be weak spots in our system of tax collecting and I will make recommendations. I may send a letter of resignation to the chairman of the committee. I presume that my report will first go to the board of aldermen."

LOCKED UP

WOMAN ACCUSED OF SERIES OF LARCENIES.

NEWTON, Nov. 16.—While her husband, just returned from a several months' absence, was scouring the city for her, Mrs. Elizabeth Campbell, aged 24, a domestic employed at a fashionable boarding house at 126 Charles street, Riverside, was being booked at police headquarters last night, charged with larceny, the police having recovered in her room property worth at least $2000, alleged to have been stolen.

The arrest, which was made shortly before 7 last evening by Chief of Police Mitchell and Patrolman John Quilty of division 1, will, it is asserted at headquarters, clear up a long list of robberies in Boston department stores as well as in private residences in suburban cities.

CLUB SOCIAL

OF PAWTUCKETVILLE OBSERVED EIGHTH ANNIVERSARY.

The eighth anniversary of Club Social de Pawtucketville was observed last night by a very successful social at Vincent hall. During the early part of the evening whist was enjoyed and during the whist Atwood and Griffith's orchestra carried out a pretty concert program. At the conclusion of the whist playing dancing was enjoyed until midnight.

The floor manager was Joseph C. Bolvin, and the assistant manager, Eugene Lajoie, Frank Ricard was whist manager, and the whist judges were W. W. Thibodeau, Francois Cyr, George Rivard and Rosaire Tourangeau.

The winners of the whist prizes were the following: Norbert Chouinard, Josie Chouinard, Mr. Proulx, E. Masse, J. Forget, Omer Descheneaux, Miss Donohue, E. Barrette, A. Gelinas, Miss Gendreau, Romeo Hubert, Maria Lavallee, Eugene Lajoie, E. Millette, Napoleon Bilodeau, J. Selvas, A. E. Ledoux, Miss Forget, C. Lajoie, Elzear Forget, Mr. Desroteaux, Emma Gill, M. Otis. The bowlers were won by E. Chouinard and Rose Tellier.

The general committee in charge of the pleasant affair was composed of Amedee Gelinas, president; Joseph Chouinard, secretary; Fred Theriault, treasurer; Joseph C. Bolvin, Eugene Lajoie, Arthur Grinard, Joseph Forget, Achille Levasseur, Ferdinand Jacob and Emile Gelinas, president of the club, ex-officio.

IN HOSPITAL

ARCHBISHOP WILLIAMS WILL BE OPERATED ON AGAIN.

BOSTON, Nov. 16.—The Rt. Rev. Archbishop John J. Williams entered the Carney hospital Tuesday night preparatory to undergoing an operation for cataracts on his right eye.

He will remain at the institution for three or four weeks, as the operation will not be performed for several days, and it will be necessary for him to stay until he has fully recovered.

Archbishop Williams was a patient at the Carney hospital several months ago, when he underwent a successful operation on his left eye of a similar nature. Both eyes were in bad condition at that time, and Dr. Derby, the specialist, thought best to perform but one operation at that time.

LARCENY

IS CHARGED AGAINST SAN FRANCISCO MAN.

NEW YORK, Nov. 16.—Leslie B. Murtry of San Francisco was arrested yesterday, charged by John Walker, president of the Great California Oil company, with the larceny of a deed to 10,000 acres of oil lands in San Bonito county, California, valued, according to Walker, at $10,000,000.

It is alleged that Murtry obtained possession of the deed on the pretence that he wanted to use it in preparing maps of the property, and never returned it.

COMING TO LOWELL

EMINENT IRISH SCHOLAR TO LECTURE HERE.

Dr. Douglas Hyde, the great Irish scholar will lecture in this city on December 10, at the Rollaway hall. A number of representatives of local Irish societies will meet Sunday afternoon to make arrangements for his reception.

Dr. Hyde is the exponent of the Gaelic literary revival and a great scholar. He will lecture at some of the leading universities in the country. He will be at Harvard next Monday.

NO FOREIGNERS

Appointed to American Consular Service

WASHINGTON, Nov. 16.—Not a single foreigner has been appointed to the American consular service abroad since Secretary Root assumed office, it is the intention of enforcing the demands of President Roosevelt's general purpose, and of the president's wishes as far as he can without waiting for congressional action, this marks one of the reforms that the secretary is adopted. Secretary Root feels that it is his duty to "put none but Americans in guard."

Aside from the fact that a foreigner might [illegible] to take [illegible] in the diplomatic service it is felt that in time of peril [illegible] would become [illegible] be placed [illegible] in consular service would be [illegible] his full [illegible] merely [illegible]

[illegible] vacancies [illegible] in other places [illegible] he [illegible] also [illegible] been per[illegible] fill the va[illegible] allowed to [illegible] the vacancies [illegible] but the sec[illegible] of state [illegible] the congress will visit to [illegible] more liberal congressional [illegible] all parts [illegible] as to enable him to [illegible] American officials.

See Cooper's new store, John street.

Positively Going Out of Business

WM. A. BLOCK, Prescott Street, Jeweler, established since 1896, has decided to retire from business and will offer the entire stock and fixtures at AUCTION, to highest and best bidder, of whatever it will bring.

Auction Sales, Mondays and Fridays, Evenings at 7.30 P.M. Until Further Notice

This is a great opportunity to buy your holiday gifts at your own price. We have a fine line of gold and silver WATCHES, CHAINS, RINGS, LOCKETS, CROSSES, CHARMS, NECK CHAINS, CLOCKS of all description, etc. A glance in our window will convince you. Before buying elsewhere and paying fancy prices call at our store, look our line over and give us a bid. Anybody wishing to purchase at private sale will be entitled to the AUCTION prices. Remember the name and number.

Wm. A. Block, 14 Prescott Street

FOURTH STORE FROM MERRIMACK SQUARE

This store will be under a new management in the near future. All purchases will be guaranteed by WILLIAM A. BLOCK and his SUCCESSOR.

Don't miss it, come all. This is perhaps the only opportunity in a lifetime for the citizens of Lowell to buy holiday presents at their own price.

WM. A. BLOCK in charge.

PRAIRIE FIRES

Two Children Are Reported Missing

[illegible]

ROBERT TYRRELL

PASSED AWAY AT BOSTON RECENTLY.

Word has come to Lowell of the death of Robert Tyrrell the sweet voiced tenor at Boston a few weeks ago. Mr. Tyrrell was a Lowell boy who has followed the boards for forty odd years. Starting in the age of twelve from the old "Museum" in Lowell, he never left the stage but compelled to do so by his last illness.

He was a member of nearly all the famous minstrel troupes and was in the van the premier minstrel troupe of the country. When Mr. Stetson put "Pinafore," "Pirates of Penzance" and other operas on, Mr. Tyrrell was a leading member of the cast, telling the tale of robes. After leaving the stage he was for seven years the soloist at Mech's Opera House at San Francisco.

When Mr. Tyrrell visited his home city his presence always drew large audiences. He appeared here in some of the old St. Patrick's night concerts so popular in past years.

When in his prime Mr. Tyrrell helped many a struggling singer. He was unknown to the younger generation, but was a great favorite with the old residents.

THE WIRELESS

THE DEMONSTRATION OF MARCONI WONDER

Wireless telegraphy held the boards at [illegible] last night and the demonstration and lecture were [illegible] by a crowded house and the audience [illegible] of the call. The demonstration were along the [illegible] line of the opening night and the performance will be repeated and added to each evening this week. It is understood that Lowell people are very favorably impressed with the Marconi system and that the stock is being liberally subscribed for.

EDDIE GRANEY

WILL REFEREE THE FITZ-O'BRIEN BOUT.

CHICAGO, Nov. 16. A dispatch to the Tribune from San Francisco says Fitzsimmons and O'Brien signed articles yesterday and the third party to the agreement was Eddie Graney, acting for Promoter Coffroth, who is still in the east. These articles are not the same as those to which Fitzsimmons agreed in New York. Under the present management, Fitzsimmons and O'Brien will fight 20 "on more" rounds at Mechanics Pavilion between Dec. 20 and Dec. 31, the definite date to be decided upon by Coffroth before Dec. 1. The fighters will get 60 per cent. of the gross receipts, of which the loser will receive 7 per cent. and the [illegible] 23 per cent. Forfeits of $2000 each are deposited.

[illegible] Graney is named as referee in [illegible] of agreement.

DR. BENOIT'S

FAVORITE TONIC

Pallor, Weakness, Lack of Appetite, General Debility, Poor Blood, Acid Stomach, Sick Headache, Nausea, Indigestion, Dyspepsia, Distress After Eating, Poor Digestion, Coated Tongue, Heartburn, Pain in the Stomach, Pain in the Chest, Tired and Sleepless, Nervousness, and Constipation. For all the above it will be found certain, prompt and positive. Sold at all druggists.

If you cannot get it at your druggists send 50 cents to No. 1 Washington st., Room 37, Boston, Mass.

EVERYBODY BUYS IT; EVERYBODY READS IT; EVERYBODY LIKES IT.

WHAT?

THE SUN OF COURSE.

Lowell's Greatest Newspaper.

You Need These in Your Bath Room

NICKEL FIXTURES

We carry the famous line of Thomas nickel fixtures. Made from heavy brass with an extra heavy plating of nickel. Towel rods, Tumbler holders, Soap holders, Hooks and all the other articles that go to make a bath room complete.

"PORCHA"

This is a white powder and is the only preparation made solely for cleaning and polishing Porcelain Enameled Bath Tubs, Lavatories, Closet Bowls, Kitchen Sinks, Laundry Trays, Agate Cooking Utensils and Kitchen Ware. Is absolutely free from grits, or abrasive ingredients. Guaranteed not to harm the finest glazed surface of porcelain enameled ware. A half pound box with perforated top will cost you but

10 Cents

H. R. Barker Mfg. Co.

158 Middle St., Lowell

6c 6c

Special for Friday and Saturday---Corned Beef, 5c a Pound

Pure Spices, 6c

¼ LB. CARTONS.

Cream Tartar	Cloves
Black Pepper	Allspice
White Pepper	Cassia
Dry Mustard	Af. Ginger
Whole Spice	15 Nutmegs

Choice Pure Extracts, 6c

Strawberry	Jamaica Ginger
Wintergreen	Peppermint
Raspberry	Vanilla, Lemon

Van Camps New Soups 6c

Tomato	Mock Turtle
Chicken	Bouillon
Julienne	Oxtail
Consommo	Beef
Vegetable	Mulligatawney

Choice Bottled Goods, 6c

1 qt. bottle Bluing.
1 qt. bottle Ammonia.
1 pt. bottle Worcestershire Sauce.
1 pt. bottle Lime Juice.
1 10c bottle Horse Radish.

Canned Goods, 6c

Best Strawberry Beets.
Best Crystal Spring Baked Beans.
Best Fairy Queen Sugar Corn.
Best Golden Wedding Green Peas.
Best High Grade String Beans.
Best Oreda Blackberries.
Best New England Marrow Squash.
Best Easter Dishes Mustard.

Fancy Staples

Best Large Flake Rice.....6c lb.
10c pkg. Macaroni, Blue Cross Brand, 6c
Pearl Tapioca .....6c pkg.
Best Mince Meat.....6c pkg.
Boneless Codfish .....6c lb.
Quart bot. Best Ammonia.....6c
Best New York State Hand-Screened Pea Beans .....6c qt.
Uncle Jerry's Pancake Flour.....6c

FLOUR

Best Bread Flour.....75c bag
Choice of Ben Hur, Marvel or B. M. C.
Choice of Peacock, American Beauty, Haxall .....70c bag
Best Pastry Flour.....60c and 65c bag (Acme Brand)
Good Bread Flour, in barrels, $5.50 bbl.

Choice Fancy Blueberries A. & R. Loggie, 11c Can

Choice Fresh Meats

Legs of Lamb.....10c and 12c lb.
Roast Pork.....9c and 11c lb.
Best Hams.....10c and 11c lb.
LEGS of Veal.....10c and 12c lb.
Forequarters Veal.....7c and 8c lb.
Rump Butts.....9c and 10c lb.
Best Sirloin Roast Beef.....12c lb.
Best Rib Roast Beef.....8c to 12c lb.
Best Rump Steak.....15c and 18c lb.
Best Sirloin Steak.....15c lb.
Best Round Steak, 2 lbs. for.....25c
3 lbs. Best Pork Sausage for.....25c
3 lbs. Best Frankforts for.....25c
Best Liver .....6c lb.
3 lbs. Good Round Steak.....25c

Canned Meats

Armour's 30c glass jars of sliced dried beef 15c
10c can Armour's Deviled Ham.... 6c
10c package Veal Loaf..... 8c
10c package Ham Loaf..... 8c
1 lb. can Roast Beef.....10c
2 lb. can Roast Beef.....20c
1 lb. can Corned Beef.....10c
2 lb. can Corned Beef.....20c
½ lb. can Boned Chicken.....25c
½ lb. can Tongue.....20c
1 lb. can Tongue.....30c
Corned Ham .....6c can

Sugar, 5c lb.

Lard

Cudahy's Blue Ribbon Compound Lard - best in the market:
20 lb. pails 6½c
10 lb. pails 6½c
5 lb. pails 7c
3 lb. pails 7c

Pure Lard

25 lb. pails.....9c a lb.
10 lb. pails.....9c a lb.
5 lb. pails..... 9½c a lb.
3 lb. pails.....9½c lb.

Smoked Shoulders 8c lb.

Vegetables

15 lbs. Sweet Potatoes.....25c
Largest New Potatoes.....20c pk.
Squash .....1c lb.

Fresh Killed Chickens 15c lb.

Special

Wetmore's Gelatine .....6c pkg.
Wetmore's Grated Cocoanut...6c pkg.
Wetmore's Prepared Pudding..6c pkg.
½ lb cans Baker's Cocoa.....15c
5c pkg. Sterry's Cocoa Shells.....3c
¼ lb. pkg. Emile Ader's No 1 Premium Chocolate 6c

Best No. 1 Standard Tomatoes, 8c Can

Teas and Coffees

We recommend these goods to be the finest grade Teas and Coffees. The Tea we formerly sold at 50c to 70c a pound, Coffee formerly 25c and 35c a pound.

Best Japan Tea, 25c lb., 5 lbs. for $1.00
Best English Breakfast, 20c lb., 6 lbs. for $1.00
Best Assam.....25c lb., 5 lbs. for $1.00
Best Formosa Oolong, 25c lb., 5 lbs. for $1.00
Best Mocha and Java.....15c lb.
Chase & Sanborn's Pure Coffee, 20c lb.

Choice Canned Goods

3 lb. cans Best Pears.....3 for 25c
3 lb. cans Best Plums.....3 for 25c
Challenge Milk.....3 cans for 25c
Blue Hill Brand Clams..3 cans for 25c
3 lb. cans Best Peaches.....12c can
Best Strawberries.....10c can
Best Raspberries.....12c can
Best Blueberries.....12c can
Best Karo Corn Syrup.....3 for 25c
Prunes, 6c lb.; 5 lbs.....25c

Choice Alaska Red Salmon, 10c

Sardines

Fresh American Sardines 4c box, 8 boxes for 25c
Gold Wedge Brand Fancy Sardines 10c size, 7c a box, 4 boxes for 25c

Cereals

Mother's Oats.....9c pkg.
Quaker Oats .....8c pkg.
Hawk-eye Oats.....8c pkg.

Butterine

Tastes better and is purer than Butter.

Prints .....12½c Lb.

2 Lbs. for 25c

Tubs 10c lb.

Butter

Best Vermont Creamery—
Prints .....27c lb.
5 lb. boxes.....$1.25

Soaps

6 bars Ivory Soap.....25c
8 bars of Armour's Lighthouse (regular 5c soap) 25c
15 bars People Soap.....25c

Starch

Best Corn Starch, 5c pkg.; 6c pkgs. 25c
Best Lump Starch, 3 lbs. for.....10c
10c package Ivory or Diamond Finish Starch 6c

John F. Saunders 159 Gorham Street, Telephone 592-3

THANKS GIVING

WILL SOON BE HERE.

Your requirements in

TEAS AND COFFEES

can be found in our store in excellent assortment, at the lowest consistent prices.

OURS IS THE STORE FOR REAL VALUES.

Our great Thanksgiving Special is a

DOUBLE TURKEY ROASTING PAN

with a pound of Tea or two pounds of Coffee. This is a most useful present and you can have the same delivered at your home.

Dickson's Tea Store

68 MERRIMACK STREET

Mix the Batter

For the

Thanksgiving Plum Pudding

in the

Universal Cake Maker

You'll find the hard task made easy.

BARTLETT & DOW

216 Central Street

LOWELL COMMERCIAL COLLEGE

The Oldest The Newest Schools Methods

FOUNDED 1859 INC. 1905

DAY AND EVENING

155 Students Training for Success

7 Merrimack St.

Call, Write or Telephone.

Good, Warm Street and Stable

BLANKETS

W. T. S. Bartlett

653-659 Merrimack St.

SIX DAY RACE

An Extra Fine Bunch Expected Today

Although the promoter who manages the annual six-day cycle race in Madison Square Garden, New York city, likewise the gate receipts, was somewhat reticent when approached by a reporter for information concerning the personnel of the teams that will line up for this year's fray, which will be held the week of December 4 to 10, inclusive, exploiting that his plans were not yet fully consummated, he let fall an inkling as to the make-up of the riders.

Beyond a doubt, this year, there will be more starters in the long grind than ever before—that is, if the promoter decides to pay appearance money to the American riders. Several of the well known New York "cracks" claim that Powers is quite "standoffish" in the matter of guarantees. It is more than likely that the Great Mogul will relent, else there will be a noticeable lack of home talent.

One of the biggest changes in this year's line-up will be in last winter's winning pair—the New York team. It is understood on good authority that E. F. Root and Oliver Dorlon will split, Root riding with John Bedell. This will break up the famous drawing card of the Bedell brothers, and it is not known who will elect to ride with Menus. Oliver Dorlon has taken up motorcycling as a means of recreation, and as he apparently does not have to work for a living, he will not likely be with the "chase" at the crack of the pistol. Dorlon's own statement that he is "not particular about riding, anyway," gives rise to this assertion.

Although it was announced that last year's "sky-rocket," Robert J. Walthour, of Atlanta, Ga., would go to Australia instead of coming to America, he is now in France, reports from the Southern city state that he is expected home by Thanksgiving Day. In that case, it is likely that he will be permitted to ride with Ben Munroe, of Memphis, Tenn., Joe Fogler, the Brooklyn "crack" who gave a good account of himself on the track last season, will team with Walter Bardgett, the Buffalonian. Although Bardgett did not acquit himself wonderful right this year, those who have seen him ride in the West say that he possesses remarkable staying power, which, of course, is the leading factor in a six-day grind. The "Little Old New York" team, as they will be called, are expected to be up with the leaders at the finish. "Herr" Kreis, of Jersey, seems to be the difficulty—as yet he has not found anybody willing to share his misfortunes. Carl Limburg, one of the popular riders of two or three years ago, will team with Jed Newkirk, and there will be a King-King combination. The Samuelson-Williams pair is a possibility, and Matt Downey, who won the national amateur championship, has announced a hitch with Patsy Keegan. Hugh McLean and James F. Moran may also represent the city of brown bread and beans. Of the other riders little is known of their plans, except that the Butler brothers—Nat and Tom—may get together again.

There will be a surprising influx of foreign riders this year, many of whom are new comers. It is doubtful whether Jean Gougoltz and Petit-Breton will embark from France, especially the former, as he has suffered a not-unlooked-for reversal of form. Arthur Vanderstuyft and Johan Stol, the Belgium-Holland team that finished second last year, will again be seen together, as will probably Andre Mazan and Antonin Dussot. (Mr. Powers will not disclose the identity of the foreign crackers.) England's own "Tommy" Hall, according to an English publication, will cross the pond with either Leon Meredith or Benyon, the amateur world's champion. Poulain, the world's champion sprinter, will be imported to measure strides with America's invincible champion, Frank L. Kramer.

Stylish coats at Cooper's, John street.

PRIZE RUN

FISKE FINISHEDE FIRST IN EXETER HANDICAP.

EXETER, N. H., Nov. 16.—The cross-country runs, which have this fall been in special favor at the academy, culminated yesterday afternoon in a prize run. The starting point was before the gymnasium, whence the course ran by the postoffice and the Squamscott and out Court street and Kensington road to the "Eddy" gate; thence across wood and sprout land to Linden street and back to the public library, a distance of nearly three miles.

The starters and their handicaps were W. T. Shannon '08 scratch, T. H. Ryan '07 and D. L. Tufts '08 30s, P. I. Keeler '06 and H. H. Hicks, '01 1m, W. H. Lazarus '07, E. F. Stafford '06 and S. K. Berry '07 1m 20s, J. L. Flaherty '05, G. A. Kusmar '09, L. L. Watkins '07 and S. B. Fiske '08 1m 45s, F. F. Field, Jr., '07, O. S. Payne '07 and R. E. Moses '06 2m, P. C. Sanborn '09 and F. P. French '07 2m 30s.

Fiske, who finished first in 16m, comes from Shanghai, China, followed by French second, Sanborn third, and Hicks fourth. Shannon, the scratch man, came in fifth in the actual time of 15m 10s.

The four prizes were handsome steins, three silver-mounted and the fourth in pewter.

ELIOT LITERARY SOCIETY.

The John Eliot Literary society of the Eliot church at its last meeting, which was held at the residence of Rev. E. Victor Bigelow, 43 Columbus avenue, enjoyed a very pleasant evening. Miss Edith Russell of Westford street was the leader. The program included a piano selection by Miss Alice Perham. Papers on the following subjects were read: "William the Conqueror and the Norman Conquest," Miss Esther Greene; "The Doomsday Book," Miss Edith Cockerille; "The Crusaders," Arlemus Holden; "The Four Plantagenet Kings," Miss Ida Woodles.

The next meeting, on Tuesday evening, Dec. 12, will be held at the residence of Mrs. Charles S. Proctor, 187 Hovey street.

KILLED BY CAR

Dorchester Man Pinned Under Fender

BOSTON, Nov. 16.—Reginald A. Pugh, 20 years old, a clerk, who lived at 6 Cottage park, Dorchester, was struck by an electric car on Tremont, near the corner of West Newton street, last evening about 5 o'clock and sustained injuries from which he died two hours later at the City hospital.

Although the police gave out no circumstances of the accident, it is understood that Mr. Pugh walked across the southbound track behind a car that had just passed and was struck by a northbound car, which he didn't see on account of the other. He was knocked down and rolled under the fender and but for the prompt action of the motorman would have been run over. He was taken from beneath the fender with difficulty and was then unconscious.

He was hurried to the hospital, where it was found that he had sustained multiple injuries, including cuts all over the body, dislocated clavicles, concussion of the brain and internal injuries. He died without recovering consciousness.

If you're looking for a home read E. G. Russell's ads.

ASKS $25,000

ALIMONY SOUGHT BY CHARLOTTE J. DAME.

BOSTON, Nov. 16.—Charlotte J. Dame, who says in her libel for divorce that she is the wife of Warren S. Dame, yesterday in support of her libel, which is brought in the superior court, attached the estate of Warren S. Dame, for $25,000, the lump sum of alimony asked for in her bill.

Mrs. Dame's allegations for grounds of action are cruel and abusive treatment, intoxication, a statutory offence and desertion. Eliza McAdams is named as a corespondent.

This formal libel covers an interesting state of affairs. Warren S. Dame and Charlotte J. Dame were married in Boston in 1894. Later, Mr. Dame went to Dakota and procured a divorce. Then he married Eliza McAdams, who is the present Mrs. Dame.

Charlotte J. Dame's claim is that the divorce obtained in Dakota is not binding in Massachusetts, and that she is therefore still the wife of the libellee. The "statutory offence" clause of her bill of complaint is merely technical, and the corespondent is the woman who believes herself married to Mr. Dame. The case is by no means unique, however, according to F. T. Hemenway, counsel for Mrs. Charlotte Dame. Melvin O. Adams will appear for Mr. Dame.

"I thank the Lord!" cried Hannah Plant, of Little Rock, Ark., "for the relief I got from Bucklen's Arnica Salve. It cured my fearful running sores, which nothing else would heal, and from which I had suffered for 5 years." It is a marvelous healer for cuts, burns and wounds. Guaranteed at Goodale's drug store, 217 Central st.; 25c.

TRAINS COLLIDE

Crew Jumped to Ground and Escaped

ARLINGTON, Nov. 16.—As a result of a collision between an engine of a passenger train and a freight car near Arlington Center station on the B. & M. railroad shortly after 6 last evening traffic on the inward-bound tracks was delayed for about four hours.

A freight train was making up and had backed onto the inward-bound tracks. The passenger train which arrived at the Centre station at 6.34, makes Arlington the terminal, shifting ends and returning to Boston later.

The tender on the passenger engine met the rear end of the freight car squarely, knocked the trucks from under the car and lifted it high into the air, where it remained on one end, the heavy load preventing it from toppling over.

On the top of the freight car was Conductor William Coffey and three freight handlers, who jumped when they saw that a collision could not be averted, and escaped injury.

The rear of the passenger engine was badly damaged, the coupling castings being bent and the woodwork smashed.

The freight engine was in charge of Engineer George Bunton and the passenger engine in charge of Engineer Parks.

LUCE IS OUT

SPEAKERSHIP CONTEST BETWEEN COLE AND WALKER.

The contest for the speakership of the Massachusetts house is very close between Representatives John N. Cole of Andover and Joseph Walker of Brookline. The formal retirement of Representative Robert Luce of Somerville on Monday in favor of Mr. Walker released four or five members who would have voted for Mr. Luce, but who, there is good reason to believe, will now support Mr. Walker.

The two candidates who now have the field to themselves each has pledged to him in writing over their own signatures practically the same number of members-elect—namely, about 70; and each is engaged in a vigorous effort to obtain the indorsement, in writing, of enough to make the necessary majority of 85. Both Mr. Cole and Mr. Walker are warmly regarded by their many friends and their associates in the legislature, and are well thought of by their fellow-townsmen.

IN TEWKSBURY

SUPPER AND ENTERTAINMENT BY TWENTIETH CENTURY CLUB.

The Twentieth Century club held its monthly supper and entertainment last evening. During the social half hour Miss Theresa Small favored with an organ recital. The ladies of the club served supper in the vestry. It was one of those suppers that we read about but are seldom invited to partake of. It was a happy moment for the inner man and justice was done the splendidly prepared meal.

Rev. William A. Knight of Boston gave the evening's address, consisting mostly of readings from his own poems. Among the selections given were: "At the Tea Table with Gen. Booth," "What Happened After the Dialogue of the Organ and the Sermon," and a sketch from his late book, "St. Abigail of the Pines." Miss Hager, the supervisor of singing in the schools, sang several numbers.

ARE YOU A SPORT?

If you are interested in athletics, baseball, golfing, cricket, horse racing, bicycling, automobiling or any of the sports, even to the manly art of self-defence, you should read, every day

...THE...

BOSTON HERALD

From croquet to the squared circle The Herald every day gives the news written by the best authors and on Sunday gives all the special features.

ORDER TODAY

..THE BOSTON..

SUNDAY HERALD

All Newsdealers Everywhere

NORTH BILLERICA

Rev. Hermon Litorin of Lowell gave an interesting talk at the regular prayer meeting held at the North Billerica Baptist church. His subject was on the Swedish Baptist churches. E. J. Gardner was chosen president; Johnathan Wilner was chosen president, and J. Thomas Whitehead, secretary, at the annual election of officers of the North Billerica Cricket club, held last Saturday evening.

The Fairviews will hold a social at Thomas Talbot Memorial hall, Friday evening, Nov. 24.

A regular meeting of North Billerica council, No 133 R. A., was held last evening. Dist. Deputy John T. Deegan was present and audited the books for the year. A collation followed the meeting.

When all the other fellows fail, try E. G. Russell. Read his ads.

ADAMS
Reliability

Comfort Chairs

High back arm chair upholstered in leather. The adjustable back can be raised or lowered while you are using the chair. The same can be made a rocker by simply pulling a lever. This combination of chair and rocker is worth seeing.

ADAMS & CO.
FURNITURE—RUGS—CARPETS
Appleton Bank Block 174 Central Street

REMARKABLE FEAT BY WIRELESS TELEGRAPH

Marconi Communicates With the Argentine Republic from Mid-Ocean.

NEW YORK, Nov. 15.—Mr. George H. Munroe, of the firm of Munroe & Munroe, engaged in the promotion of the Marconi system, is in Buenos Ayres, Argentine Republic, where he is engaged in the preliminary work of organizing a South American Marconi company. On Saturday Mr. Munroe had occasion to communicate with Mr. Marconi, who has been in this city for two weeks. Mr. Marconi, however, had sailed from New York Saturday morning and the message remained undelivered until Monday morning, when it was called to the attention of Mr. Alexander Munroe. The latter immediately caused the message to be transmitted to Mr. Marconi on board the steamship Etruria, and later in the afternoon he received information from his brother that Mr. Marconi's reply had been received at Buenos Ayres in due time. The reply was despatched in both English and Italian, the latter language being that most prevalent in Argentine. At the time the message was despatched to the Etruria, that vessel was over a thousand miles distant from New York and more than 5000 miles from Buenos Ayres.

WORRY SAVED BY WIRELESS

Mother of Noted Pianist Tells of Receiving Comforting Message While On Her Way To America.

From the Chicago Tribune of Nov. 1: The mother of Mrs. Fanny Richter-Fuchs is enthusiastic in her praise of the discovery of the Marconi wireless telegraph, which enabled her to receive messages in mid-ocean from the bedside of her daughter, a pianist, who was lying seriously ill in Chicago.

The mother was summoned to Chicago from Berlin on Oct. 20, when it was thought her daughter was hopelessly ill. In mid-ocean she received constant bulletins of her daughter's progress toward recovery, from Hans Richter-Fuchs, her daughter's husband.

PRINCE LOUIS SENDS THANKS BY WIRELESS

From the Albany, New York, Argus:

OTTAWA, Oct. 31.—Prince Louis of Battenburg today sent the following Marconigram from the warship Drake to the governor-general of Canada:

"Before the shores of Canada disappear from view, I desire, on behalf of the captains, officers and men of the second cruiser squadron to thank our Canadian fellow subjects of all classes, through your excellency, for their hearty and hospitable welcome during the last three and a half months, which makes us leave these shores with genuine regret and the hope that it may be our good fortune to be sent once more across the Atlantic.

"LOUIS, Battenburg."

HEARD OF PEACE BY MARCONI WIRELESS

Kronprinz Wilhelm Spreads the Good News at Sea—Lucania Got the Message First, But She Knew It From Shore—On La Lorraine the Passengers Went Wild With Delight—New York Got Word From Nantucket.

(From New York Sun of Sept. 3, 1905.)

The North German Lloyd steamship, Kronprinz Wilhelm, which sailed hence on Tuesday afternoon for Plymouth, Cherbourg and Bremen, started the pinwheel of her wireless buzzing just after she got outside the Hook to let the world about coming from the shore of Europe know that peace had been established between Russia and Japan. The electrical offshoots of the whirling wheel extended 200 miles or more on every side. The first big liner that caught the peace message was the Cunarder Lucania, which arrived on Friday night from Liverpool and Queenstown; but, with her powerful receiver taking in half the width of the Atlantic, the Lucania already knew the news from the American shore.

On Thursday, the French liner, La Lorraine, which arrived yesterday from Havre, got within reach of the peace message and absorbed it with great enthusiasm. La Lorraine's wireless could not get hold of far away Nantucket, which also was sending out the message. The impression aboard La Lorraine was that peace was far away. Passengers who had invested in Russian bonds were gloomy, as the last news they had read before leaving Havre was that there was small chance of an agreement between the peace envoys.

The Kronprinz's news set the pessimistic investors wild with delight, everybody else, French, English, American, or what not was also mighty well pleased. Those who were first in front of the bulletin posted on the Lorraine announcing that peace had come, cheered.

The American liner, New York, from Southampton and Cherbourg, did not get in touch with the Kronprinz. Her passengers were not aware until Friday afternoon that peace had been declared. She received then a wireless from Nantucket, which wound up thus:

"Roosevelt, hailed peacemaker, has been showered with congratulatory telegrams from all heads of European nations. General satisfaction all the world over."

Hon. Raymond Prefontaine, minister of marine and fisheries, has completed a tour of inspection of the harbors and seacoast of the Canadian Atlantic frontier. He made a thorough examination of all buildings and equipments under the control of his department, but gave his primary attention to the problems of, and aids to navigation. The minister and his party were present when the first wireless message was sent from the recently completed Marconi station at Partridge Island, off St. John's harbor, to Cape Sable. The minister's tour included a trip to Sable Island, where he thoroughly tested the Marconi wireless installation. These two stations and the other Marconi headquarters which the inspection board tested, were found to be working perfectly and the officials expressed their complete satisfaction in the work and results of the Marconi system.

The violent storm which swept the Atlantic during the week of October 7 to 14 afforded the Marconi installations on board the great trans-Atlantic liners an opportunity to again prove their practical value. Day and night the operators kept their apparatus at work relaying and receiving messages. With this aid the vessels at all points on the ocean were acquainted with weather conditions at all other points and the invaluable information aided the captains in the handling of their craft with the minimum danger and inconvenience. The Campania, which was in the path of the gale at its worst, was boarded by a heavy sea which slightly damaged the vessel and injured some of the passengers. Notice of the mishap was sent by the Campania's Marconi operator to other vessels on the same course and the agents on shore were notified. This allowed the agents ample time to prepare for repairing the boat as soon as she docked, and would have allowed for the special care of the injured passengers had their injuries been so severe as to need extra attention upon landing.

The last eastern voyage of the Etruria was accompanied by a noteworthy accomplishment on the part of the Marconi system. When in mid-ocean, the Etruria rescued the crew of the sinking bark, Orion, in a frightful storm. The Etruria was still over 500 miles from land when Marconi messages were dispatched from the Etruria, giving full details of the rescue to her agents and the Associated Press. These messages were also received by other vessels at sea at the time and they were thereby warned of the presence of the derelict on the trans-Atlantic route of the big express steamers. Had the sea not been in a sustained turmoil because of the protracted storm, some of these vessels, as they signified their intention of doing when receiving the detailed information—would have taken steps to burn or destroy the derelict and remove thereby one of the greatest terrors of navigation. At least ten of the great steamers were put in possession of the facts by the Marconi messages, and they, in turn, signalled others not equipped with wireless. In contrast to a few brief years ago when intercommunication at sea was somewhat rare, this accomplishment of the Marconi system entitles it to a place among the wonders of the world. Not only is it a wonder, but a direct and vast benefit to humanity.

The tremendous benefits accruing to travelers and the several steamship companies as a result of the opening of the Marconi station at Sable Island, off the coast of Nova Scotia, is best exampled by the following, which I clipped from a daily paper and which is but a sample of the items to be seen almost any day among the telegraphic brevities or shipping notes of the metropolitan press.

"The Cunard line steamer, Lucania, from Liverpool and Queenstown for New York, is reported as having been in communication by wireless telegraph with the station at Sable Island at 11 p. m. (G. M. T.) Wednesday when the vessel was 803 miles from Nantucket lightship.

"The Lucania will probably dock about 8 a. m. Saturday."

It is shown that, with such a warning, persons may remain in Chicago or points further west until notified of a vessel's approach and still be in New York and at the dock in time to meet incoming friends.

The practical advantages of the Marconi installations on all the important liners continue to multiply almost daily. The following item appeared in the New York Times of September 27:

"James H. Moore will arrive this morning on the Oceanic. He got into communication with the stock market yesterday by means of wireless telegraphy. Wall street people outgoing and incoming are regularly supplied nowadays with stock market bulletins as far out at sea as they can be reached by wireless telegraphy, and it remains only for some enterprising stock exchange firm to establish branch offices on the big liners."

The latest practical adaptation of wireless is in connection with the regulations of clocks in the city of Vienna. All the city clocks and 700 or 800 private clocks are to be regulated by wireless from one central depot. Exhaustive experiments to date have produced completely satisfactory results and the lead of Vienna will surely be followed by other enterprising cities in all quarters of the Globe.

TONIGHT at Odd Fellows Hall

And Each Day and Evening From Now to November 25th

Free Exhibition and Demonstration

OF THE

WONDERFUL MARCONI

WIRELESS TELEGRAPH SYSTEM

Days, from 10 a. m. to 5 p. m.
Evenings at 8 O'Clock.

Everybody Invited

Everybody Welcome

No Children Admitted

WIRELESS SOUVENIRS DISTRIBUTED

Free Exhibition
Odd Fellows Hall Tonight

Marconi Wireless
TELEGRAPH
Odd Fellows Hall Tonight

A NEW GAME

Lawyers "Worked" by Bogus Estate

WORCESTER, Mass., Nov. 16. Inquiries sent to George H. H. Harlow, register of probate here, from lawyers in Washington, Buffalo, Marion, O., Findlay, O., Hornellsville, N. Y., and Sunbury, Penn., regarding the estate of John Kramer, supposed to be in probate here, have led to the discovery of a new and extensive check-operating scheme.

Police officials and private detectives are now searching for a man representing himself as Arthur G. Heyworth, a lawyer at 327 Main street, this city. There is no John Kramer estate in probate, nor is there any attorney in this city named Arthur G. Heyworth, and 327 Main street is the site of a big department store.

It appears from the inquiries that the man giving the name of Heyworth has been consulting lawyers in different parts of the country, saying that he was the administrator of Kramer's estate, and retaining them to draw up certain papers in the case, which he said was being contested in probate. While patronizing these lawyers it is alleged that he worked off on them fraudulent checks and drafts.

KING'S DAUGHTERS

CONDUCTED A SUCCESSFUL SALE WITH MRS. FULLER.

A successful sale under the auspices of the King's Daughters of the First Baptist church was conducted yesterday afternoon between three and five o'clock and during the evening at the home of Mrs. H. C. Fuller in Branch street. Refreshments were served after five o'clock. The attendance was very large and the affair proved to be a success in every particular.

There were several attractive tables in evidence which did a rushing business.

Mrs. Charles E. Meader, with her committee had charge of the dining room, and conducted a cake table. In the parlor, Mrs. Harry Stocks and an efficient corps of assistants sold calendars and stationery. Mrs. Loren Trull and Miss Minnie Walsh, with their assistants, were located in the library, where they sold homemade confectionery in many choice varieties. In the sitting room, Mrs. Fred Perkins and Mrs. W. H. Pepin served ice cream and cake.

All go to Cooper's, John street.

BOWLING NEWS

SOME HOTLY CONTESTED GAMES PLAYED.

Two teams, composed of master builders, one captained by Cyrus Barton and the other by Thomas F. Costello, played an exciting game last night. The contest was interesting from the time the first ball was sent down the alley until the game ended. The Costello aggregation was too much for the Bartons and the former drew steadily away from the latter from the start. The score was 1370 to 1302 in favor of Costello's team.

THE BROWNIES WON.

The Brownies won two of the three points in their game with the Wannalancits last night. The score:

Brownies.

	1	2	3	T'tl
Kelley	83	89	92	264
King	88	86	104	278
Moran	89	78	90	257
Dwyer	76	101	93	170
O'Brien	91	97	86	274
Totals	432	442	465	1377

Wannalancits.

	1	2	3	
Edgell	87	91	88	269
Fowler	81	88	87	256
Abbott	81	88	96	265
Hard	89	84	97	270
Bowen	76	82	103	261
Totals	417	436	471	1324

THE MYSTERIES DEFEATED.

The Mysteries were defeated by the O'Brien drug clerks last night. The score:

O'Brien's Drug Clerks.

	1	2	3	T'tl
Will O'Brien	84	83	89	256
W. Connolly	89	76	91	256
Tom O'Brien	83	85	99	257
"Gene" McCarthy	82	90	85	252
Dan. O'Brien	87	85	99	271
Totals	420	421	451	1336

Mysteries.

	1	2	3	
W. Neary	79	76	79	234
A. McGarry	87	91	70	248
Duffy	88	93	95	276
J. McGarry	82	79	76	237
Simpson	83	95	94	272
Totals	411	433	414	1268

TEXTILE SCHOOL WON.

The Textile school bowling team defeated the Moore Spinning company team on the alleys last night. The score:

Textile School.

	1	2	3	T'tl
W. Walker	80	81	76	237
Ted Nelson	90	82	78	250
H. Schwarz	73	83	116	272
J. O'Reilley	72	74	78	224
A. Ferguson	77	96	87	260
Totals	337	421	435	1243

Moore Spinning Co.

	1	2	3	
Forrest	78	81	78	237
L. Hoyle	72	73	88	233
Redwood	102	78	82	262
A. Bury	87	91	78	256
J. O'Connell	72	86	81	239
Totals	411	409	412	1232

BOTTLERS' UNION DANCE.

The third annual dance and social of the Bottlers' union, affiliated with the United Brewery Workers of America, was held in Prescott hall last night. The attendance was very large and a general good time had. Hibbard's orchestra furnished the music. The officers: General manager, James J. Sullivan; assistant, Frank Dalton; floor director, Charles J. Lyons; assistant, Joseph F. Malone; aids, Harvey L'Heroux; aids, John F. Casey, Frank Wilkinson, Thomas Rearke, Thomas Lynch, Thomas Fahey, Andrew McQuade; reception committee, John M. Quigley, Sullivan; James O'Brien, Michael Lynch, John Rearke, Lorne Fairweather, Dennis Dwyer, Thomas Cuerlin, Joseph Donohue. James J. Casey treasurer.

BIG RECEPTION

To Rev. Sarah Dixon Last Night

A reception to the associate pastor, Rev. Sarah A. Dixon, was held in the vestry of the First Trinitarian Congregational church last evening. The vestry was prettily decorated with evergreen and chrysanthemums and pastor and members of neighboring churches were present to welcome the new associate pastor. Miss Dixon was assisted in receiving by Rev. and Mrs. George F. Kenagott; Deacon and Mrs. O. A. Hilchen; Mr. and Mrs. Harry Prescott Graves; Mr. and Mrs. C. T. Upton, Mr. and Mrs. Hector Turnbull. The ushers were Messrs. E. R. Durant, Arthur Cushin, C. W. Carey, Frederick Grindle, Arthur Colburn, Arthur Butler and J. S. Murphy.

The reception was availed of by most members of the church to make the personal acquaintance of Miss Dixon.

CHURCH SOCIABLE

SUPPER AND CONCERT LARGELY ATTENDED.

A supper and concert was held by the chorus choir of the Pawtucket church last night, and over 200 people were in attendance. At seven o'clock an excellent chicken pie supper was served, all of the side dishes which go with it being as palatable as the chicken, and the choir outdid itself in this particular branch of the entertainment.

Following the supper was the concert which proved to be a very enjoyable one. The program included an overture on the organ followed by piano duet, and vocal selections. The program was as follows:

Organ overture, "Poet and Peasant," Suppe
C. H. Hartley.
Chorus, "Song of the Vikings,"....Faning
The Choir.
Solo, "Enchantment," .....Holden
Mrs. Ethel Ranger Cuzner.
Quartet, "Darling Nellie Gray."
Delphi Male Quartet.
Chorus, "Jack Frost,".....Gaul
The Choir.
Solo, "Creole Love Song,".....Belmont
Mrs. Cuzner.
Piano duet, "Birthday Music,".....Bohm
Miss Tabor and Mr. Hartley.
Solo, "Down the Vale,".....Moir
John Moir.
Quartet, "Sunset,"
Delphi Male Quartet.
Chorus, "Eventide," .....Abt
The Choir.

THREE ALARMS

A THREATENING BLAZE IN CHARLESTOWN TODAY.

BOSTON, Nov. 16.—Three alarms were given shortly before 2 o'clock this morning for a threatening fire in Cauley hall, Charlestown. The fire had a good start and worked its way well into the walls, but at 2.40 it appeared that the flames would be confined to the upper floors and would not make their way through the roof. The loss is not expected to reach over $5000 unless it is augmented by the water damage on the first floor.

BOSTON & MAINE R. R.

Corrected to October 9, 1905.

Trains leave Lowell, as follows:

For Boston, 5.46, 6.28, *6.30, x6.47, w6.50, 7.01, 7.21, 7.31, *7.43, 7.52, w*8.00, *8.49, w9.25, *9.23, w10.51, 11.07, *11.33 a. m.; w12.07, 12.12, w12.47, *1.40, w2.25, 2.51, w*3.10, *3.17, w3.55, 4.26, w5.04, 5.22, x5.40, w*6.15, *6.12, w7.00, *7.31, 9.30 p. m. SUNDAYS 6.32, 7.21, w8.15, 8.48, 9.30 a. m.; w12.10, 2.40, w3.55, 5.10 w5.35, *6.15, *7.27.

For Lawrence, 6.28, w6.50, x7.31, w8.30, w9.25 w10.51 a. m.; w12.07, 1.26, w2.25, w3.55, w5.06, w6.15, w7.00, w9.30, w11.15, p. m. SUNDAYS, w8.15 a. m.; w12.10, w5.25, 8.45 p. m.

For Salem, Mass., 7.31 a. m.; w12.05, 1.42, x2.25, x3.55, w5.06, 5.23 p. m.

For Haverhill, 6.28, 6.50, x7.31, 8.30, 9.23, w10.51 a. m.; 12.07, 1.26, w2.25, w3.55, w5.06, 6.15, 7.00, 9.30, 11.15 p. m. SUNDAYS, 8.15, a. m.; 12.10, 5.22, 8.45 p. m.

For Newburyport, Amesbury and Portsmouth, 6.28 a. m.; 12.07, 2.25, 3.15, 6.15 p. m.

For Exeter and Dover, 6.28, x7.31, 8.30 a. m.; 12.07, 1.26, 2.25, 3.15, 5.06 p. m. SUNDAYS, 8.15 a. m.; 5.25 p. m.

For Rochester and Alton Bay, 8.30 a. m.; 12.07, 3.55 p. m. SUNDAYS 5.25 p. m.

For Somersworth, N. H., Saco, Old Orchard and Portland, 6.28, x7.31, 8.30 a. m.; 1.26, 3.55 p. m. SUNDAYS, 8.15 a. m.; 5.25 p. m.

For Augusta, Bath, Waterville, 6.28, 8.30, a. m.; 1.26, 5.06 p. m.; SUNDAYS, 8.15 a. m.; 5.25 p. m.

For Lewiston, 6.28, 8.30 a. m.; 1.26, 5.06 p. m. SUNDAYS, 8.15 a. m.; 5.25 p. m.

For Rockland, 8.30 a. m.; 1.26 p. m.

For Skowhegan, 8.30 a. m.

For Bangor and Belfast, 8.30 a. m.; 5.06 p. m. SUNDAYS, 5.25 p. m.

For St. John, N. B., Halifax, N. S., 6.28 a. m.; 5.06 p. m. (does not run Saturdays.) SUNDAYS, 5.25 p. m.

For Eastport and St. John (via steamer from Portland) on Monday at 1.26 p. m.

For Woburn, 6.28, 7.01, *7.43, 11.07 a. m.; 2.51, 4.18 p. m. SUNDAYS, 8.48 a. m.; 2.25 p. m.

For Ayer Junction, Stations on W. N. & P. and Fitchburg Divisions, 7.07, 11.55, a. m.; 5.01 and 5.42 p. m. SUNDAYS, 2.15 p. m.

For Stations on W. N. & P. Division, Nashua to Portland, Me., 9.01 a. m. (8.40 p. m. to Rochester only.)

For Amherst, Milford and Wilton, 9.01 a. m.; 1.09, 3.40, 5.39 p. m. SUNDAYS 2 p. m.

For Greenfield, Peterboro, Bennington, Hillsboro and Keene, 9.01 a. m.; 3.40 p. m. SUNDAYS to Hillsboro 2 p. m.

For Nashua, Manchester and Concord, 7.30, 9.01, 9.30, *10.39 a. m.; 12.09, 12.23, 1.00, *1.39, 3.40, *5.39, 6.27, *8.10, *9.10 p. m. SUNDAYS, 10.00, 10.39, a. m.; 12.09, 2.00, 6.02, *8.10, *9.10 p. m.

For Franklin, Lebanon, White River Junction, 7.30, *9.39 a. m.; b*12.09, *1.39, (to Franklin only) 5.39, *b6.10 p. m.

For Warner, Bradford, Sunapee, Newport, (N. H.) Claremont and Claremont Junction, 7.30 a. m.; 1.39 p. m.

For Montpelier, Essex Junction, Burlington, St. Albans, St. Johns and Montreal via Central Vermont Line, *9.39 a. m.; b*12.09, *8.10 p. m.

For Stations on White Mt. Division, 7.30, b*10.39 a. m.; 1.39 p. m. (5.39 p. m. to Plymouth); *b9.10 p. m.

For St. Johnsbury and Lyndonville, via Wells River, b*10.39 a. m.; *1.39, *a9.10 p. m.

For Montreal and Quebec via Plymouth and C. P. R., b*10.39 a. m.; *b9.10 p. m.

QUEBEC EXPRESS, via Plymouth and Sherbrooke, *10.39 a. m.; *9.10 p. m. (daily except Saturdays.)

References:
a Via Wakefield Junction.
*Express. b Daily.
q Wednesdays and Saturdays only.
w Via Western Division.
x Via Bedford. z Via Wilmington Junc.

D. J. FLANDERS,
General Pass. and Ticket Agent.

EIGHT KILLED

Gas Explosion in Mine Causes Death

MONONGAHELA CITY, Pa., Nov. 16.—Eight men are dead and probably eleven others, seven men and four boys, lie in the depths of the new shaft of the Bunker Hill company on the outskirts of Finleyville, while another unidentified man is dead as the result of an explosion yesterday. Three others were injured.

Two weeks ago it was learned that a pocket of gas had formed in the bottom of the new shaft, which is 300 feet deep, and men were given for all the men to work with safety lamps, and this had been done. Late yesterday a boss and six men descended into the mine. Two minutes later a terrific explosion occurred which blew huge pieces of timber out of the mine as high as 150 feet in the air. The mine inspector gave as his opinion last night that the explosion was caused by fire damp.

MAN SHOT

DENIES THAT HE FIRED BULLET HIMSELF.

TOWNSEND, Nov. 16. Lorenzo Locke, 20 years old, was shot in the abdomen Tuesday. He had been brooding over his ill-health. He will recover. Locke says he was sitting alone upstairs when the bullet came through the open window. The authorities are convinced the wound was self-inflicted.

MAN MISSING

JAMES DOLAN LEFT NORTH ANDOVER ON OCT. 28.

LAWRENCE, Nov. 16. The disappearance of James Dolan, 55, who was employed by George E. Kimball in North Andover, was reported to the local police last night. He left his home October 28 and late that night was seen going toward North Andover in this city. He has a wife and three small children.

MILITARY MATTERS.

Captain William Fairweather of Co. G and Commander James N. Greig of the Spanish War Veterans, went to Boston yesterday to the office of the adjutant general at the state house to learn the real facts concerning back pay for veterans.

Company C traveled to the down-river city last night. A special electric car took the boys in blue, their destination being the big carnival which is being held by the militia in Lawrence.

FOR SALE

FOR SALE One folding bed and mattresses and one bed bottom. Will be sold cheap for cash. Apply Walter Wild, 161 Lawrence st.

FOR SALE—A lodging and boarding house in a quiet respectable locality. Very home like in appearance. 10 rooms, furnishings good. Price is exceptionally low at $325. E. G. Russell, 407 Middlesex street, near depot.

FOR SALE—Variety stores in all locations at all prices from $150 up. Eugene G. Russell, 407 Middlesex street, near depot.

FOR SALE—A restaurant and lunch room that's a good one. Fine location, near the mills, good fixtures. Price $650 rooms, bath, fireplace, gas, city water, sewer.

FOR SALE—On Gibson street, a fine lot of land, 20c per square foot, gas, city water and sewer. One minute to electrics. Eugene G. Russell, 407 Middlesex street, near depot.

FOR SALE—A carryall and sleigh. Inquire at Mrs. Wilmott's, Elmere, Dracut.

FOR SALE To builders, cellar and foundation stone. Will exchange stone for filling. James T. Smith, Lowell Textile school.

FOR SALE—Show cases, scales, counters and candy jars and thread cases at A. LaFrance's, 559 Middlesex st.

FOR SALE—Two round show cases, and a canary bird, warranted a good singer. Inquire 471 Lawrence st.

FOR SALE—A 3 spring wagon, Truck runner pung and harness. For further particulars inquire at Neuro Art Parlor Works, 159 Church st.

BARBER SHOP for sale, has a good trade, the reason for selling out is on account of sickness. Inquire at 74 Tucker st. Mrs. Filkatranit.

NATIONAL CASH REGISTER for sale, also window space to let; pool room for sale. Inquire 14-16 Merrimack square pool room.

FOR SALE—Three sizes of Eagle Stove Clay, to mend your stove lining. Stove, plumber and hardware dealers have it.

FOR SALE—Nice horse, power g.o. Cheap if taken at once. 89 Canton st.

FOR SALE—Square wagon with top, medium weight. Inquire at 117 Chapel st., can be seen at P. A. MacKenzie's carriage shop on Broadway.

FOR SALE—In Lynn, lodging house of twenty rooms, all in good condition, rooms all full, steam heat, good paying proposition, price reasonable. Address T. 99, Lowell Sun.

FOR SALE CHEAP—2 sets of machinery for making brooms. J. H. Burns, 332 Middlesex st.

FOR SALE OR TO LET—A cottage in Trull street, North Tewksbury, 2½ acres of land. 185 Summer st., city.

FOR SALE—Boarding house, 28 rooms, Will sell cheap on account of poor health. Inquire at Sun Office.

FOR SALE—Portuguese poodles. Geo. Wray, No. 563 School st.

FOR SALE—Furniture, will sell at a bargain if bought at once. 264 Central st.

FOR SALE—A boarding and lodging house, 22 rooms and all modern conveniences. For further particulars inquire 9 Sayles st.

KELLEY The Broker

WILL HELP YOU

Will loan you the amount of money you want upon your salary without any security. Easy payments and no publicity to anyone. Satisfaction is guaranteed to you, and a courteous treatment is assured.

392 Middlesex St.

MISCELLANEOUS

WANTED A GIRL to do housework in family of two; good wages to right person. Apply at 17 Andover st.

WANTED—Two good men to work in a shop; steady work; good wages. Apply Scott Silver Co., 1 Central st.

WANTED—MACHINE CO. [illegible] machines. They will work [illegible] Apply at bridge st.

WANTED—Condition bought, [illegible] 91 Central st.

SCHOOL OF DANCING in all forms successfully taught [illegible] given, 40 years practice. Scale of hard cash [illegible] Home [illegible] 10 Spalding st., Nashua, N. H.

SECOND HAND [illegible] bought and sold. [illegible] Gondella & Quinn, 124 Merrimack st. Tel. 987-2.

FAIRPORT LUNCH 25 cents at Corey's, 43 Prescott st. It's fine. Try it.

CORTON & BROADY Sheet Metal Workers, Tinning and Stove Repairs, Cornices, Skylights, Gutters, etc. 52 Dutnam st. Tel. 897-2.

CHIROPODY F. C. M. Saunders, 90 Prescott st. Open Mon., Tues. and Sat. evenings.

MRS. C. ADAMS Clairvoyant and card reader and [illegible] parlor employment office at 82 Central st.

REAL ESTATE MEN PROPERTY OWNERS! If you want your room, furnishing paper, and border to match the same. Building the handing for $2.00, special prices given for work consisting of more than one room, calsomine, fancy band on inside and outside painting, whitewashing etc. Orders may be left at The New Hockey, 343 Middlesex st.

MONEY The best place in the city to borrow money is from the U. S. Loan Co., 89 Prescott st.

NOW IS THE TIME to bring in your Panama hats and have them cleaned. We have all the latest shapes in stiff hats. We will give a hat cleaner free with every purchase of a hat at A. Dekruif's, 261 Middlesex st. The famous hatter.

THE WONDERFUL DRINK, GLORIA, gives youthful vigor, and a day of new life to every drink. Boyle Bros., Telephone.

CARPENTERS AND BUILDERS should order "The Chase Lock Hinge" for Blinds direct from factory at a liberal discount. Box 120, Williams.

PILES, HEMORRHOIDS Rectal trouble sufferers. I can no free sample deposit or C. O. D. cable. I was positively cured years standing. Have cured hundreds severe cases by the formula of a specialist of highest standing. Formula Advice 50 cts. Treatment inexpensive. M. Adams, 230 A Pearl st., Somerville, Mass.

GENERAL REPAIRING, Jewelry especially. 1 Charles Court, off Charles st. Two flights up.

MOTHERS Bent's Destroyer kills lice on children and all insects; cures dandruff and itching scalp; prevents falling hair, harmless. For sale at Falls & Burkinshaw's, 419 Middlesex st.

LADIES Dr. LaFrance's Compound gives positive relief; powerful regulator. Has been used by 50,000 women. Price 25 cents; druggists or by mail. Address LaFrance & Co., Philadelphia, Penn.

LIMERICK Chimney expert, chimneys swept and repaired. Residence 128 Bridge st. Telephone.

MONEY TO LOAN

MONEY TO LOAN on collateral. Lowell Loan Co., 533 Dutton st., near Fletcher.

MONEY LOANED Any employe holding a permanent post on may get money without security or publicity at the lowest rates in the city. Vacation loans made on a new plan. Offices in Lowell and Lawrence. Massachusetts Loan Co., Room 22, Hildreth Building, 45 Merrimack st.

DON'T BE SHORT Plenty of money to loan to permanent salaried people on easy weekly payments, lowest rates in the city confidentially or publicity, no delay, special inducements for quick payments. Private office. Offices in Lowell and Lawrence. U. S. Loan Co., 6 Prescott st.

$5, $10, $15 Emergency loans for "Right" places quickly secured at the best place in Lowell. T. H. Kelley's, 292 Middlesex st.

MONEY ON CREDIT without security salaried people and others. Best terms. Liberal discount, commission paid. Merrimack Loan Co., Associate Building.

MONEY LOANED salaried people, retail merchants, teamsters and others, without security, easy payments, offices in 50 leading cities. Tolman, room 48 Hildreth Building, 45 Merrimack st.

MONEY TO LOAN on furniture, pianos, and all personal property. Private office. (Strictly confidential.) Room 5, Swan Building, 25 Central st.

MONEY TO LOAN at short notice on furniture, pianos, diamonds, etc. Losses paid off and more money advanced. All business strictly confidential. Address W. E. Leighton, room 8, Hildreth Building.

SOMETIMES

Everyone wants money, no matter how saving a person may be one cannot foresee everything. We give the money so cheap and make the repayments so easy that it helps over a rough place in life's pathway without a jar.

CASH LOANS TO ANYONE with a salary. No security asked; a plain note is all we require.

KELLEY, the Money Lender,
392 Middlesex st.

EMBARRASSMENT

That's the condition we all strive to avoid. If you are on a salary and have not sufficient money to accomplish a desired end, we can be of assistance to you.

We have salaried people on our books who receive from

$500 to $2500

per year, so you see that it's not the amount of salary a person receives that makes a borrower. It's circumstances, an unexpected condition arising that makes borrowing necessary.

Your dealings with us are strictly confidential.

KELLEY The Broker

392 Middlesex Street

HELP WANTED

WANTED—A few more men expert [illegible] Heywood-Wakefield Company, Wake[illegible]

WANTED—[illegible] position as [illegible] Address Box [illegible], N. Y.

WANTED—[illegible] of fair [illegible] of $2000 [illegible] year, payable [illegible] Address [illegible]

WANTED—[illegible] firm, July or [illegible] help establish [illegible] 1902 yearly [illegible] with expenses [illegible] Manager, [illegible]

PAINTERS—[illegible] call at 320 [illegible]

TIN-SMITHS—[illegible] tinsmiths [illegible] month, Sun office.

WANTED—[illegible] Canton's court [illegible]

WANTED—A man to take charge of the capacity of [illegible] position over [illegible] and [illegible] place of a large [illegible] with mill construction and drafting of same desired. A good position and good wages to the right man. Address Mill Engineer, care of this paper.

WANTED—Agents, sound, attractive proposition, fast seller, big money, part time, exclusive territory. Address I. L. & D. Co., 30-36 Drexel Bldg., Philadelphia, Pa.

WANTED—WANTED AT Beaver Brook [illegible] Chelmsford.

WANTED—A boy at Cooper's Cloak & Suit store, 34 John st.

WANTED—A chamber girl. Apply at 45 Middlesex st.

WANTED—A farm hand at John Flynn's farm, Clermont ave., Dracut Centre.

WANTED—One or two grocery clerks who can speak French and English good [illegible]. Apply at Russell's, 61 Middlesex st.

WANTED—At once an experienced table girl at 178 Appleton st.

WANTED—An experienced cook at 12 John st.

WANTED—A girl for general housework. Inquire Mrs. Saunders, 243 Westford st.

WANTED—A young lady with some experience and who can call goods, reference required. Apply B. Bon Office.

WANTED—An experienced coachman, references required. Address Z. Sun Office.

MECHANICAL DRAWING Young men can become draftsmen, machinists and others increase their income, by taking up a study from a special correspondence school for the line of work. Send for particulars and 3 free plates from the 30, constituting the course. K. Hedberg's Correspondence School, Newport, R. I.

WANTED—Men to learn our business. Good opening to bright, active, ambitious men. Guaranteed salary and commission to start. No limit to future advancement to hustlers. Call and talk it over. W. H. Alves, Supt., Room 4, Hildreth Bldg., Lowell, Mass.

WANTED—Experienced men for hanging clothing. Apply to Mr. James Christie, Shaw Machine Co., Middlesex st.

WANTED—At once clock makers at the Merrimack Clothing Co's ladies' department.

WANTED—For the U. S. marine corps, able-bodied, unmarried men between 21 and 35, of good character, must speak, read and write English and be citizens of the U. S.; marines serve at sea on men of war in all parts of the world and in our island possessions and at naval stations in the U. S. Apply at Post Office building, Lowell, Mass.

EXPERIENCED HELP of all nationalities will find it to their advantage to patronize Metcalf.

WANTED—First class table girls, chamber girls, cooks and kitchen girls for seashore and mountains; high wages; also a few general house girls wanted. Prescott Employment Bureau, 24 Prescott st., in the Jewelry store.

WANTED

WANTED—Good second hand furniture and stoves at once. Inquire 131 Fletcher st.

MISS MATHILDE BERTRAND, A refined and competent teacher, desires a few pupils in French and English; has a thorough knowledge of both. Terms easy. Apply 455 Merrimack st., room 11.

WANTED—Orders for commopolas for white and private parties taken at A. G. Pollard's Co's.

WANTED—A good modeler for cash. Inquire of manager Singer sewing machine office, 198 Central st.

SATURDAY NIGHT CLERKS are invited to lunch at Corey's, 43 Prescott st. Service neat and quick.

CLERKS—Wanted to take their lunch at Corey's, 43 Prescott street. Table D'Hote dinner, only 25 cents.

BOARDERS WANTED—Pensioners, both male and female, good home for winter, on line of electric, a few miles out. Address D. L. T., 45 Merrimack st., Lowell, Care H. C. Wilder.

WANTED—Washing and cleaning by day or hour. Address K. M., Sun Office.

WANTED—Everybody to try one dollar's worth of our dry hard wood kindlings. Wm. E. Aldrich Co., 559 Dutton st.

WANTED—Children to board in East Chelmsford, second house on right past city line, take Boston car.

E. H. WHITE

137 CENTRAL STREET

FOR SALE—Cottage house near Lorlee and Westford street; bath, hot water, furnace heat; in fine condition. $2500.

FOR SALE—In genteel neighborhood, a very nice lodging house. Rooms never empty, nice class of lodgers. Just the place for a man and wife to do light housekeeping and get a nice income from the rooms.

FOR SALE—A money-making variety store, with five-room tenement. Price $500.

FOR SALE—Two-family house, near the Lamson Store Service, always rented; $4,000.

FOR SALE—House and stable, 14000 feet land near Broadway and Walker streets, lots of fruit; $4,000.

BUSINESS MEN are better satisfied at Corey's Lunch, 43 Prescott street than at any other lunch room in the city. Service neat and quick.

If you want help at home, or in your business, try The Sun "Want" column.

SPECIAL NOTICES

MODERN BOARDING HOUSE [illegible] 62 Kirk st. Large airy rooms [illegible] Home cooking and home [illegible] Permanent or transient [illegible] A. C. [illegible] Tel. [illegible]

[illegible] Mrs. [illegible] Hill, 60 Kirk st., [illegible] furnished front room [illegible] Apply on premises.

HOUSE AND HOTEL [illegible] Mrs. [illegible] Merrimack st., [illegible] years. We are [illegible] Tel. [illegible]

RIDDLE'S Rooms of all kinds repaired at short notice. Smith Brothers, 50 Bridge st. Tel. 1073-3.

OUR THANKSGIVING SPECIAL [illegible] in a double boiler roasting pan with 1 pound of Tea or two pounds of Coffee. Dickson's Tea Store, 65 Merrimack st.

QUEENS OF PALMISTRY, 75 Central st. Our price 25c to read either hand; 35c to read the cards, clairvoyant 25. No extra charge in any way. Open 9 a. m. to 10 p. m. Last week.

WM. H. RIDD, 65 Hildreth st., River side Park. Piano and Furniture mover, in and out of city. Prices reasonable for good work. Sign on barn. Also pigs for sale.

A NURSE trained in maternity hospital especially for confinement cases. Highest medical references, terms moderate. Mrs. Battle, Maternity Nurse, 21 Tilton street.

MRS. H. MERCIER'S dressmaking parlors have been moved to 69 Mt. Hope st., where she will be pleased to meet her old customers.

M. JOSEPH BLOOMIN wishes to announce to all his friends and the public that he has always some good houses for sale. He carries home. M. Bloomin makes all kinds of woodwork repairing, etc. 2-8 Cumberland Road, cor. Aiken avenue.

MRS. LILLIAN BURNETT, pianoforte teacher, Lowell avenue.

ALBERT DEAN, slater, tiler and tin roofer, chimneys repaired, estimates free. Inquire 13 Bradford st.

PRESCOTT EMPLOYMENT BUREAU Reliable help of all kinds wanted and furnished. Mill form domestic beach and mountain hotel help a specialty. 24 Prescott st., Lowell, Mass. Telephone 897-2.

THE SUN IN BOSTON The Sun is on sale every day at both newsstands of the Union station in Boston. Don't forget this when taking your train for Lowell.

REAL ESTATE FOR SALE

FOR SALE On easy terms, cottage of 7 rooms, bath and pantry, furnace heat, corner lot in Pawtucketville. Price $2600. Frank Brown Murphy, 64 Central st., Central block.

FOR SALE 8 room house in the select part of the Highlands. Large, nice rooms. Excellent repair. Bath, open plumbing, furnace heat, set tubs, cemented cellar, sanitary sink. Price is very low at $2600.

FOR SALE A dandy 8 room house on Middlesex street (upper), steam heat, bath, hot and cold water, every convenience, $1500. See Eugene G. Russell, 407 Middlesex street, near depot.

FOR SALE A two story house of 9 rooms, bath, fireplace, gas, city water, sewer. One minute to car, 300 feet of land. Near Shaw Blocking company. Price is low at $1700. Eugene G. Russell, 407 Middlesex street, near depot.

FOR SALE A 14 room house on Chelmsford street, double house, 2 bath rooms, rents for $32, set tubs, good lot of land. Price $2500. Eugene G. Russell, 407 Middlesex street, near depot.

FOR SALE A house near the Lowell General hospital with 8 rooms, 4000 feet of land, set tubs, laundry, new house, a desirable home. Price is low at $1500. Eugene G. Russell, 407 Middlesex street, near depot.

SITUATIONS WANTED

WANTED—A respectable lady desires a position as working housekeeper for one or two male adults, where she can enjoy home privileges. Lowell or Nashua preferred. References exchanged. Address Mrs. E. W. Barrett, 1011 Maine st., Melrose Highlands, Mass.

WANTED—By an experienced girl a position in an office or as bookkeeper and cashier. Address A. M., Sun Office.

SITUATION WANTED—As an all round cook by a young colored man. Best of Boston references. Address S. B., Sun Office.

WANTED—A situation as housekeeper. Apply 22 Brooks st.

WANTED—By an experienced American woman position as housekeeper, will take full charge in lodging house or hotel. Address H., Box 322, Lowell.

WANTED—A position by a competent, honest young man as clerk, salesman, or at office work where he could make himself generally useful. Experienced, good references. Address S. A. G., Sun Office.

WANTED—By neat, experienced lady, work by day or hour, good references. Inquire at 5 Fornald st.

DRESSMAKER and tailoress, first-class, would work in private families, will also take sewing home if more convenient. Mrs. D. Mack removed to 8 Osgood st.

A WELL EDUCATED French young lady would like position as governess in English speaking family, would teach French to children or all members of the family. For references address 56 Merrimack st.

INFORMATION WANTED

NOTICE — DIVORCES

Strictly private advice and book free. Short suit, prompt, efficient, references everywhere, success in all counties in Massachusetts, lowest fee, easily paid. Our only office. Lawyer, 47 Court st., Room 11, Boston, Mass.

THE SUN

Is on Sale

At both Newsstands

In the Union Station

BOSTON

TO LET

TENEMENT to let, 29 Ludlam st. 5 rooms and bath room, pantry, large yard. Inquire within or 114 Broadway, Louis Chenard.

TO LET Cottage house of seven rooms 9 Ralph st., near Chelmsford and Westford st. cars. Inquire mornings at 63 Westford st.

TO LET Four room tenement, well located, cold low. Apply on premises 261 Summer st.

TO LET Newly furnished heated front room with alcove. Inquire at 66 Kirk st.

TO LET A furnished front room at 49 Bond st. Call afternoon or evenings. Miss Harrington.

TO LET Cottage 4 rooms and shed, large garden. 25 Chelmsford street. Key next door.

SMALL FARM to rent in Tyngsboro, 5 miles from Lowell. Good buildings. Good chance for keeping poultry. Inquire of A. J. and H. W. J. Howe, Courtland Block.

TO LET Nice three or four and one seven room tenement. Inquire at 33 Sydney street.

TENEMENT to let, five rooms and bath at 10 Perry st.

TO LET Room of twelve rooms, gas, bath, pantry, hot water, cemented cellar and stable, all in fine condition. Short distance from Shaw Hosiery, good place to let rooms. Apply to G. R. Park, 179 Varnum ave. Tel. 949-5.

STORE AND TENEMENT to let at 353 Lawrence st. Rent cheap. Apply at 84 Hudson st.

TO LET Fine tenement of five rooms at 61 Summer st., rent $9 a month.

TO LET 7 room cottage and lot of land at 1272 Bridge st. Rent $9. Inquire at 23 West Fourth st.

TO LET Tenement of 4 rooms at 31 South st. Inquire at 187 Appleton st.

TO LET Cottage of 7 rooms, bath and barn on Whitman st.; also large lot of land. Inquire 15 Clara st.

TO LET Furnished front room, suitable for light housekeeping. Apply 117 Paige st.

TO LET A six room cottage, 34 Lewis st., two acres of land, near First st. Inquire at 17 Bathorn st.

TO LET House, barn, henhouse and five acres of land on Chelmsford st., near city line, $10 per month. T. H. Elliott, 64 Central st.

TO LET—Four rooms at 634 Middlesex st., $1.50 per week; five rooms, Middlesex st., corner Queen, $2 per week; five rooms Centralville, near pumping station, $1.50 per week; and four rooms on Concord st. $1.00 per week. For these and other clean, desirable tenements at bottom rents. Call on T. H. Elliott, 64 Central st.

TO LET Furnished front room with heat, bath, hot water, light housekeeping if desired. 234 Central st.

TO LET A large front room with steam heat at 53 Cross st.

TO LET An 8 room cottage at 85 Lincoln st. with modern improvements. Apply to Mr. Jos. McIlven, 9 Somerset st., or Mr. Green, 41 Fruit st.

TO LET Unfurnished rooms, corner of Central and Middlesex sts. Steam heat. Apply at Towers Corner drug store.

TENEMENT to let. Six rooms, bath and pantry on Phillips st. Apply at 31 Phillips st.

TO LET An elegant 8 room cottage with modern improvements at 47 Wood st.

TO LET—Cottage in good repair, at Adams ave., Pawtucketville. Price $6. Key at next door. Wm. A. Read, 223 Liberty st.

TO LET Furnished room, convenient to new Shaw Machine Co. Inquire at 1 Rosemary avenue, opp. State Normal school.

TO LET—New up-to-date tenements at 976 Bridge st. in fine location. Inquire at 89 Hampshire st.

TO LET Nice steam heated furnished rooms. 506 Middlesex st., $1.50 a week.

TO LET—Tenement of 4 rooms, bath and store room. Private front and rear entrance, $8 month. 675 East Merrimack st.

TO LET 5-room upstairs flat, bath, hot and cold water, 61 Chapel st. Inquire at 235 Central st.

TO LET Excellent sunny tenement of five rooms at 80 Mammoth road. Apply forenoon or evening at 126 Varnum ave.

TO LET—Fine tenement in excellent condition and all modern conveniences. Inquire 530 Rogers st.

TO LET—A seven room tenement with all modern improvements at 112 Walker st. Inquire Mrs. Leary, 115 Mt. Washington st.

TO LET—To a lady, a very pleasant front room with all modern conveniences, also telephone. Price low. 276 Westford st.

TO LET Tenements at 188 Lakeview avenue. Inquire of M. D. Chenevert, 5 Aiken street.

TO LET Tenement of six rooms and bath, 9 Westford st. G. D. Kimball, 64 Central st.

ROOMS TO LET suitable for a wheelwright or for light manufacturing. W. E. Aldrich, 557 Dutton st.

ROOM WITH POWER to let

TRAINS TO AND FROM BOSTON

SOUTHERN DIV. To Boston. Lve.	Arr.	From Boston. Lve.	Arr.	WESTERN DIV. To Boston. Lve.	Arr.	From Boston Lve.	Arr.
5.46	8.50	6.03	7.04	1.50	7.55	7.30	8.31
6.55	7.49	6.30	7.27	5.05	8.54	8.25	10.34
6.59	7.30	7.34	8.34	9.25	10.39	10.15	11.48
6.47	7.38	8.15	8.50	10.34	11.55	11.50	1.05
7.01	8.00	8.03	8.57	12.07	1.22	2.15	3.18
7.21	8.06	10.00	10.57	12.47	1.40	3.38	4.50
7.31	8.50	10.17	11.30	2.25	3.22	4.59	5.50
7.48	8.35	11.35	12.07	3.10	4.05	6.00	7.12
7.58	8.38	12.06	12.50	3.35	5.05	7.35	7.45
8.49	9.30	1.00	1.37	5.05	6.10	9.40	10.35
9.35	10.19	2.00	2.05	*5.25	6.40	*11.15	12.21
11.07	12.02	3.00	3.37	1.35	7.20		
11.38	12.19	3.47	5.00	7.00	8.00		
12.12	1.00	4.14	5.45	5.30	10.25		
1.40	2.23	5.00	5.37				
2.51	3.48	5.18	6.25				
3.47	4.53	5.47	6.24				
4.28	5.30	6.14	7.37				
5.22	6.35	7.21	8.15				
5.49	7.47	8.45	9.00				
6.12	8.33	10.31	11.34				
7.31	9.15	11.25	12.21				

*Runs to Lowell Wednesdays and Saturdays only.

/ Via Wilmington Jct.

SUNDAY TRAINS
SOUTHERN DIVISION

8.30	7.20	3.00	10.00
5.31	8.05	11.00	10.37
8.43	8.45	11.53	12.07
9.23	10.15	1.00	1.37
10.31	11.31	5.00	5.20

SUNDAY TRAINS
WESTERN DIVISION

8.18	8.25	4.00	9.10	9.25	9.27	7.10	8.06
10.10	1.15	12.00	1.06	5.15	4.16	8.33	8.06
5.55	4.50	5.05	6.02	7.15	7.17	8.01	10.02
5.55	6.20	8.40	9.35	7.31	8.15	10.16	11.21
8.45	9.38						

LOCAL NEWS

Tobin's Printing Associate Bldg. Tel.

J. J. Chin Co., expert watch repairers, 19-23 Palmer street.

When you have any real estate to sell consult J. F. Donohoe, Donovan Bldg. Telephone.

Hire your hacks for funerals or weddings at J. F. O'Donnell & Son's, 324 Market street.

Everybody is talking about Corey's 25 cent dinners. You get more for your money than at any place in town at 43 Prescott street. Corey's quick lunch.

The Lowell High and Fitchburg High will meet at Spaulding park Saturday afternoon. This will be a good game as it is the last game in preparation for the annual big game against the Lawrence High.

HAVE RESUMED BUSINESS.

Peter Mollahan & Co., dealers in coal, wood, hay, grain and building materials, successors to Mollahan Bros., have resumed business at 1012 Gorham street, where they will be pleased to meet their former patrons and to cater to the wants of the public in general.

DICTIONARIES LAWLER'S 79 Mer'k St.

Effie L. Palmer
VOICE CULTURE
Shoiglia Method.
Room 20, Swan Building, Lowell
MONDAYS.
This method is used by the greatest artists of the world. It relaxes the throat and opens the resonance cavities, making the voice free and resonant. Call and investigate this method of singing.

£—DRAFTS—£
Payable in England, Ireland and Scotland at lowest rates.
O'Donnell's Steamship Agency
324 Market street.

JOS. F. DONOHOE
Real Estate and General Insurance
Rooms 46-47 Donovan Bldg., 267 Central St., Lowell, Mass. Tel. connections.

JAMES E. O'DONNELL
Attorney-at-Law
HILDRETH BUILDING, LOWELL.

JOSEPH E. LOUGHRAN
ATTORNEY-AT-LAW
6 Hildreth Bldg. Lowell, Mass.

JOHN W. McEVOY
Counsellor-at-Law and Public Administrator
137 Central St. Tel. 639-4.

J. J. O'Connell J. J. Cashman
J. J. O'CONNELL & CO.
Funeral Directors
1010 Central St. Davis Sq
Telephone Connection

CUNARD LINE
To and from Liverpool and Queenstown
SAXONIA—Nov. 7, Dec. 5.
IVERNIA—Nov. 21, Dec. 19.
For rates and further information at the local agency.
MURPHY'S, 18 Appleton St.

JAMES P. SHERIDAN'S BATTLE WITH AN ARMED ROBBER.

A BOLD HOLD-UP

Robber Points Revolver at J. P. Sheridan

And Demands His Money in a Hurry—Sheridan Gave Battle and the Thief Escaped After Firing One Shot—An Exciting Scene in Whipple St.

An unknown man entered the small store of Miss Mary A. Sheridan, 25 Whipple street, last evening and demanded money at the point of a revolver from James P. Sheridan, of 166 Chapel street, who was alone in the store at the time.

Mr. Sheridan bravely grappled with the intruder who after firing one shot freed himself and made his escape by way of Whipple and Mead streets. Within a few minutes there were half a dozen policemen scouring the vicinity so that it would seem impossible for the would-be thief to escape, and it is believed that he is a resident of the neighborhood and familiar with the store and its occupants.

Mr. Sheridan was keeping store while his sister was at supper at 6.21 o'clock last evening when a stranger entered. Mr. Sheridan who was piling up some goods on a counter at the time did not take immediate notice of the newcomer, whereupon the stranger stepping to the centre of the floor said: "Come give us all the money you've got in the place." Looking up he was astonished to see the man standing before him with a revolver in his hand. Mr. Sheridan quickly went to the money drawer and started to put both hands into it. "You can do that with one hand! Hold up the other," shouted the stranger. Mr. Sheridan hesitated a moment and then with a sudden spring grabbed the muzzle of the revolver and grappled with the intruder. The latter pulled the trigger and there was a report, while Sheridan felt a stinging sensation in the hand that held the revolver. Then the stranger struck Sheridan in the face with his fist and getting free dashed out of the door and down Whipple street into Mead street where he was lost to view.

Officer Conway was on the scene in a few moments closely followed by several other officers who made a thorough search of the vicinity. No one had seen the stranger running away and as the officers were on hand so promptly it is their belief that he concealed himself in some one of the houses in the vicinity, and in all probability is a resident of the neighborhood.

Albert Shore, aged 12 years who was the first to see the man as he dashed out of the store, states that he was fairly tall, smooth-faced, and wore a black derby and dark clothes. Mr. Sheridan received a slight wound in the right hand from the wadding and powder of the cartridge. No trace of any bullet was found, and it is believed that a blank cartridge was fired. It is reported that a man was held up in Tanner street a few evenings ago under similar methods and the police are inclined to believe that the same man did both jobs.

REV. DR. KNIGHT DEAD.

CARTHAGE, Mo., Nov. 16. The Rev. Dr. William Sims Knight, president of Carthage Collegiate Institute, is dead at his home here, aged 68 years.

URIC ACID
is a tremendous foe to battle with, and there is only one way to rid it from the system and that is By getting it out of the blood. The most successful medicine known for forcing deadly uric acid from the blood is that most marvelous medicine,
DR. BARTLETT'S
VITAL FORCE
It makes blood, feeds nerves, gives strength and will build you up if you are run down from rheumatism or kidney trouble. It supplies new and nourishing material to the brain, spinal cord, nerves, muscles and bones. It contains no poisonous drugs or alcohol and will give you nerve capital and mental force the key contingent fund you can have to fight life's battles and achieve a place for yourself in the world. Dr Bartlett's Cures of Life Tablets. (A mild laxative) 25c. All druggists.
Prepared by The Vital Force Co., Lowell, Mass.

FAIRBURN AND GREENWOOD
Announce the Opening of Their New
Delicatessen and Pork Store, Friday, Nov. 17
They will be prepared to furnish all kinds of cooked meats.
Goods sold at this store will be made and cooked on the premises.
Home Cured Hams and Bacon
Fresh Boiled Tripe and Cow Heels. Boiled fresh every day.
VERY BEST QUALITY, PALATABLE, NUTRITIOUS AND SATISFYING FOOD.
38 BRIDGE STREET
Six Doors from Merrimack Square.

SALISBURY DEAD

One of New England's Wealthiest Men

WORCESTER, Mass., Nov. 16.—Stephen Salisbury, president of the American Antiquarian society, one of the wealthiest men in New England and a noted philanthropist, died at his home here today, from pneumonia. He was 70 years old.

Mr. Salisbury had been ill for several weeks and last night his condition became critical. The end came this forenoon.

Mr. Salisbury was born in Worcester March 31, 1835. He was graduated from Harvard university and the Harvard law school and was admitted to the bar. He never practiced law, however, devoting his time to the management of the large amount of real estate in this city left him by his father. His benefactions to the city of Worcester were frequent and generous. He gave the city two public parks and land for the location for several of its public buildings. He served three years in the state senate and occupied many positions of trust in Worcester. Mr. Salisbury never was married and leaves no near relatives. His interest in antiquarian and historical subjects was constantly manifested, and for many years he had been high in the councils of the American Antiquarian society, being its president at the time of his death.

EGGS HIGH

THE PRICE FOR FRESH ONES 42 CENTS A DOZEN.

Fresh eggs, already at 42 cents a dozen, soon will command the fanciest of prices in the local market. From the cold lonneries few of them are finding their way into the general market, for most of the hens have stopped laying, while even from the West, whence comes the greatest share of the stock which supplies Boston, there is practically nothing coming in now except cold storage eggs.

Unless some fairly mild weather is experienced after Thanksgiving the hens will not begin laying again this year, and another such winter as that of a year ago will be experienced.

SUES PASTOR

WOMAN MAKES CHARGE OF FALSE ARREST.

NEW YORK, Nov. 16. Miss Nadage Doree, a young Southern woman, has just begun an action in the supreme court of the state of New York against William Loeb, Jr., President Roosevelt's private secretary, and the Rev. Roland C. Smith, rector of St. John's Protestant Episcopal church at Sixteenth and H. streets, Washington, D. C., which Mrs. Roosevelt and the president's family attend.

Dr. Smith was former pastor of St. Peter's Episcopal church at Beverly, Mass.

Miss Doree, through her counsel, asks damages against Mr. Loeb and the Rev. Dr. Smith, in the aggregate of $50,000, basing her claim upon a charge of false arrest and imprisonment in Washington on Oct. 8 last.

FOOTBALL

TURNED DOWN BY NEBRASKA CENTRAL COLLEGE.

CHICAGO, Nov. 16.—A dispatch from Idaho, Neb., says:

The students of the Nebraska Central college have decided by a unanimous vote to eliminate football from the list of college sports. In resolutions adopted yesterday the students assign as a reason for their action a desire for self-supporting athletics, for clean sport and for noble manhood.

NOT GUILTY

PLEA ENTERED BY FORMER SUPERINTENDENT DOUGHERTY.

CHICAGO, Nov. 16.—A dispatch from Peoria, Ills., says:

"Newton C. Dougherty, former superintendent of schools and banker, yesterday, pleaded not guilty to a charge of embezzling several hundred dollars of Peoria school funds. Dougherty will face a jury probably some time next week.

O'Sullivan Bros. Co.
The Store Where People Find What They Want.

Smart Shoes For Young Men

Young men who like swell shoes can find here the season's best.

The new toes slightly narrow are the thing.

We have them in several styles.

Some button, some lace, some Blucher cut.

Patent and Gun Calf.

$4.00

O'Sullivan Bros. Co.
FEET FITTERS
OPPOSITE CITY HALL

O'Donnell Dry Goods Co.
The Store for Quality and Style.

Every Friday This Store
Is Brim Full of Matchless Opportunities
To Buy New and Desirable Merchandise
At Greatly Reduced Prices

Friday Has Become Widely Known as our Special Bargain Day

Women's Fur Lined Coats
EXCEPTIONAL CHANCES FRIDAY.
AT $25.00 EACH. Black Broadcloth Coats, fur lined, large opossum collars, 45 inches long. The same identical coat is sold in Boston at $35.00 each.
AT $29.00 EACH. A Splendid Fur Lined Coat, with blended squirrel collar. A regular $40.00 value.
AT $37.50 EACH. A Handsome Fur Lined Box Coat, of fine broadcloth, 50 inches long, a splendid shape garment, and was advertised last Sunday by a large Boston store at $50.00 each.
AT $67.50 EACH. The most beautiful collection of Fur Lined Coats shown in New England, comprising Persian-Jap, Mink and Marten collars in tan, plum, brown, blue, red or black broadcloths, and sold in Boston or New York at $90.00 to $100.00 each.

ROOM-MAKING CLEARANCE OF
Black and Colored Dress Fabrics
PRIOR TO THE HOLIDAYS.
You will be interested in the great selling planned for Friday. There is nothing to stop us from selling more dress goods than have ever before gone out of the store in a single day. The fabrics concerned represent our reserved stock. Among them are Tweed Suitings, Scotch Mixtures, Fancy Mohairs, Covert Suitings, Zalina Stripes, Fancy Mixtures and many others, worth from 69c to 85c a yard.
Friday's Price **49c**
BROADCLOTHS are shown in all the desirable shades, such as plum, prune, wine, raspberry, reseda, mode, royal and navy blue. They are termed "scarce" shades. For a while our stock lacked a number of the demanded shades, so great was the call. Now our assortments could not be bettered. $1.25 and $1.50 quality.
Friday's Price **$1.00**
SYMPHONI—The new silk and wool material, is without an equal. It has the appearance of all silk. It is made from the finest selected grades of silk and wool yarns, washes like muslin, does not crack or pull. It is the leading material for fancy waists and evening gowns, and is equal in quality to any $1.50 fabric of a similar kind.
Friday's Price **$1.00**

Women's Winter Underwear
ATTRACTIVE LOTS ARRANGED FOR FRIDAY'S SALE.
Jersey Ribbed Pants, fleece lined.....FRIDAY AT 19c A PAIR
Combination Suits, sizes 3, 4 and 5.....FRIDAY AT 29c EACH
Wool Jersey Ribbed Vests and Pants, 75c grade.
FRIDAY AT 59c A GARMENT

Two Bargains in Hosiery
FRIDAY.
No. 1—Children's Wool Ribbed Hose, 25c grade.
FRIDAY AT 19c A PAIR.
No. 2—Ladies' Fleece Lined Hose, very heavy quality, regular 50c grade.
FRIDAY 3 PAIRS $1.00

Ribbons Of Every Color, Width and Quality
FRIDAY AT ATTRACTIVELY LOW PRICES.
Fine Taffeta Ribbons, 3 inches wide.....FRIDAY 12½c PER YARD
Beautiful Satin Taffeta Ribbons in a wide collection of colors and shades.....FRIDAY 15c PER YARD
Elegant Silk Taffeta Ribbons, 5 inches wide, FRIDAY 19c PER YARD

Men's Winter Wearables
AT REDUCED PRICES FRIDAY.
Boys' and Men's Flannelette Night Robes, 50c kind.
FRIDAY 37c EACH
Men's Heavy Flannelette Night Shirts, 75c quality.
FRIDAY 59c EACH
Men's Double Breasted Grey Shirts with Drawers to match, 98c grade.
FRIDAY 75c EACH
Men's Camel's Hair or Natural Wool Shirts and Drawers, $1.50 quality.....FRIDAY $1.19 PER GARMENT

Women's Flannelette Night Robes
FRIDAY AT 49c EACH.
These gowns are made from a heavy grade flannelette, in pink or blue stripes, cut very full and long, and an exceptional value at the price.

O'Donnell Dry Goods Co.

J. E. SHANLEY & CO.
A Bargain Opportunity That is Seldom Offered at This Season of the Year
Do you realize that but three days remain to take advantage of the GREAT MARK DOWN SALE at Shanley & Company's Dry Goods and Cloak House

Ladies' Loose and Tight Fitting Coats
Misses and Children's Garments
Ladies' Dress Skirts
Ladies' Fur Scarfs and Muffs
Ladies' Waists and Sweaters
Ladies' Wrappers
Ladies' and Gents' Underwear

Dress Goods, Cloakings, Corsets, Hosiery, Gloves, Table Linens, Napkins, Woolen Blankets and Comforters
All marked in plain figures at from 30 to 40 per cent. less than actual value. Come today if not tomorrow, but be sure and come before ten Saturday night.
J. E. SHANLEY AND COMPANY